Dispatch Democrat

VOLUME LVII — UKIAH CITY, MENDOCINO CO., CAL., AUG. 20, 1926 — NUMBER 47

NEW CASES AND NOTES FROM CLERK'S OFFICE

Civil and Probate Matters Placed on Docket, Inventories, Appraisements, Etc.

MANY NEW ACTIONS BEGUN

Through Charles Kasch, W. H. Goforth has filed a petition for letters of guardianship on the persons of George Wm. Tracy and other minors.

Through M. H. Iversen, K. V. Martin has filed a divorce against Catherine N. Martin, alleging wilful desertion. The couple was married at Salinas, July 21, 1924, and separated Nov. 15 of the same year. There are no children.

Through Charles Kasch, Lafayette Nichols has filed a complaint against T. A. Ross and L. H. Neil seeking damages on account of alleged loss arising out of an attachment levied by defendants on the automobile of Nichols. Nichols asks for $25 for loss of auto for one day, $25 for traveling from Ukiah to Potter valley, and $1000 exemplary damages.

Through A. L. Wessels, Doris Elledge has filed a complaint in divorce against Selwyn Elledge, alleging wilful neglect. The couple was married at Martinez, March 14, 1922, and separated Sept. 27, 1924. There are two minor children.

Through Mannon & Mannon, Coast National Bank, of Fort Bragg, has filed a complaint against Jack McKinney, seeking to recover $303.36 alleged to be due as a balance on a promissory note. The plaintiffs also seek $100 attorney fee and also the costs of the suit.

Through Metzler & Mitchell, foreign attorneys, Lillie Harris Wilde has filed a complaint against Clarence E. Harris, seeking to establish the plaintiff's half interest in certain property in Ukiah.

An action has been transferred to this superior court from that of Sonoma county. The plaintiff, Nellie Farris, seeks to recover from F. C. Albertson, as administrator, the sum of $618.08 alleged to be due the plaintiff for services rendered James Henry Albertson, now deceased.

(Continued on page 8)

TO WED NEXT SUNDAY

The wedding of Miss Ruby Eldora Knighten and George A. Weldon will take place next Sunday at the home of the bride's parents, Mr. and Mrs. Lee Knighten, in Potter valley. The ceremony will be performed by Rev. Luther Beasley of the Methodist church and will be a quiet affair, owing to the recent death of the groom's father.

The young couple will leave immediately after the ceremony for Korbel, Humboldt county, where Mr. Weldon holds a good position.

Both young folks are highly esteemed among a host of friends and will be the recipients of good wishes from all.

Mr. and Mrs. Roy Lynch spent last Sunday in Oakland. They go to Fort Bragg this week to be guests of relatives there.

STREET DANCE HERE TOMORROW EVENING

For the entertainment of workers in the fruit and hop fields of this valley a street dance will be held tomorrow evening. T. C. Maguire, president of Ukiah band, has guaranteed good music for the dance.

At this time of the year there are a thousand or more strangers in this valley. They work in the canneries, pick the fruit and hops, carry and haul and handle the crops of Ukiah valley. Their only leisure time is Saturday evening and for their pleasure the dance has been arranged. The band will play from 8:00 o'clock, giving a concert preceding the dance.

The dance is being arranged by the Chamber of Commerce. Elmer Albertson is chairman of the committee in charge. He is being assisted by F. T. Barker and Walter Sandelin. The firemen will lend aid in clearing and cleaning the street.

DATE SET FOR INSTITUE

County School Superintendent M. R. Good has set the date for the sixth annual session of the north coast section of the California Teachers' Association on September 27, 28 and 29. The session will be held in Ukiah.

These sessions have supplanted the former "teachers institutes."

GEORGE WELDON TAKEN IN DEATH LAST FRIDAY

George Weldon, one of Ukiah's most esteemed residents, was taken in death last Friday, following an attack of paralysis which he suffered Thursday. Mr. Weldon had been in poor health following a previous attack several years ago, and his demise was not unexpected, although it brought a shock to his family and friends, occurring so quickly, as it did, after the stroke.

Mr. Weldon was a native of Pittsburg, Pa., where he was born Feb. 17, 1880. He came to Ukiah some ten or twelve years ago and bought a ranch northeast of town and across the river. His failing health forced him to give up the ranch several years ago and he had been making his home in town since. He battled courageously against his malady and was bright and cheerful till the end.

He was a man of staunch integrity and held the highest esteem of all who knew him.

Funeral services were held Sunday and the remains were shipped to San Francisco for cremation.

He leaves a widow, a daughter and a son, to all of whom the heartfelt sympathy of their friends is extended.

STATE OFFICIALS HERE

State Highway Commissioners Mixon and Everding were Ukiah visitors Wednesday enroute to Humboldt county to participate in the opening of the Big Lagoon trestle. Dick Collins of the board of equalization also was shaking hands with local friends. He has no opposition for reelection this year.

DARCY REPORT PROVES SHERIFF SAVES TAXES

Has Ralph Byrnes increased taxes? Do the figures of Auditor Darcy sustain the position of the Republican Press?

Answer for yourself. Here are the figures taken from the report:

In 1921 *the cost of the sheriff's office was* $9392.17. *In* 1921 *the receipts from fines were* $1401.00. *That is to say, during* 1921, *the sheriff's office cost the people* $7991.17. *In other words it cost in taxes in* 1921 *the sum of* $7991.17 *to maintain the sheriff's office.*

In 1925 the COST of the sheriff's office was $20,724.68. And in 1925 the RECEIPTS of the county from fines was $23,036.35. In other words the PROFIT was $2311.67.

IN 1921 THERE WAS A LOSS OF $7991.17 AND IN 1925 A PROFIT OF $2311.67, A TOTAL GAIN OF $10,302.84.

* * * * *

The Republican Press says that this is wiped out by the increased court costs. Let us see.

In 1921 the justice courts and constables cost $12,739.37. The cost in 1925 was $13,685.45 which is an increase of $946.08 LET US CHARGE ALL THIS INCREASE AGAINST THE SHERIFF.

In 1921 the superior court cost $8623.84. The cost in 1925 was $11,185.09, an increase of $2561.25. LET US CHARGE ALL THIS INCREASE AGAINST THE SHERIFF.

The grand jury in 1921 cost $426.20. In 1925 the cost was $2223.92, an increase of $1797.72. LET US CHARGE THIS INCREASE AGAINST THE SHERIFF.

Now, what do we find?

Increase in Justice Courts	$ 946.08
Increase in Superior Court	2,561.25
Increase in Grand Jury	1,797.72
Total	$ 5,305.05

This is what Auditor Darcy shows:

Gain in Sheriff's Office	$10,302.84
Increase in Courts and Grand Jury	5,305.05
NET GAIN TO TAXAPAYERS	$ 4,997.79

Charging all increased expenditures in Courts and Grand Jury against Sheriff Byrnes, HE STILL HAS MADE A NET GAIN TO THE TAXPAYERS OF PRACTICALLY $5000.00.

* * * * *

No, in this campaign Ralph Byrnes is not slandered and abused because he has increased taxes, or because he has not properly administered the affairs of the sheriff's office.

The issue is not Byrnes against Perkins. The issue is not Byrnes against Brewer. The issue is Byrnes against the editor of the Republican Press.

SHALL A POLITICAL BOSS BE SET UP IN MENDOCINO COUNTY? MUST OUR PUBLIC OFFICIALS BE SUBSERVIENT TO THIS EDITOR? IS BYRNES TO PAY A PENALTY BECAUSE HE IS FREE AND INDEPENDENT IN THIS FREE AND INDEPENDENT COUNTRY?

The issue is plain.

A vote for Brewer is not really a vote for him. A vote for Perkins is not really a vote for Perkins.

ANY VOTE THAT IS NOT FOR BYRNES IS IN FACT A VOTE FOR THE EDITOR OF THE REPUBLICAN PRESS.

Let every voter, let every citizen and taxpayer face the issue squarely.

SHALL THE EDITOR OF THE REPUBLICAN PRESS BE THE POLITICAL BOSS OF MENDOCINO COUNTY?

Vote "NO."

The Sheriff's Office • The Superior Court • And Common Sense

(Contributed)

Such special and continued attention has been called by the Republican Press to the superior court cases and their relation to the sheriff's office, that we feel it incumbent upon us to give the plain unvarnished facts in relation to Sheriff Byrnes and the superior court about which there has been so much said.

There have been a large number of "no trial" cases where the person has pleaded guilty, thus saving the county a large amount of expenses.

Here is a resume of the more important ones: One bootlegging case, four sent to San Quentin, one discharged, one released, twelve on probation, one habeas corpus, ten committed to the asylum, one deported, seven committed to county jail.

The principal cases tried in the superior court were as follows:

C. LUCHESSHI, BOOTLEGGING, FINED $500.00.
NICK MATSON, BOOTLEGGING, FINED $600.00.
J. H. Martensen, resisting an officer, fined $350.00.
G. & E. BENEDETTI, BOOTLEGGING, FINED BOTH $1000.00.
H. A. Reynolds, cattle stealing, jury disagreed—released.
G. H. Chamberlain, murder, stood trial, not guilty.
Mr. and Mrs. Chester Mack, abandonment of baby.
Al. Murray, stood trial and not guilty.
Albert Jeans, convicted of manslaughter, 1-10 years.
Wm. Smith, stood trial, sentenced to one year in county jail.
Roy Myers, picketing, fined $250.00 and one day in jail.
BEN PETERSON, BOOTLEGGING, CAR CONFISCATED AND SOLD FOR $530.00.
LOUIS FIOR, BOOTLEGGING, CAR SOLD FOR $140.00.
Harry C. Bocchio, San Francisco attorney, sentenced 1-10 years.

(Continued on page 8)

PROMINENT GRAPE GROWER BACK FROM EUROPE

A. Perelli-Minetti of the California Grape Products Company returned yesterday morning from a trip to Europe. Mr. Perelli-Minetti has been away about six weeks, making the journey to his native country in the interests of business. His trip was a most successful one from that point of view.

It had been twenty-four years since Mr. Perelli-Minetti had been in Italy. When asked about the political situation there he replied that one would have to be a philosopher to talk on that subject; that what were termed political situations here went much deeper in the old country. Mr. Perelli-Minetti gave it as his opinion that anyone dissatisfied with this country had only to go to Europe to come back satisfied with the United States and particularly with California.

While in New York the traveller visited the fruit markets where a large percent of Ukiah valley fruit is handled. This leading grape grower is not optimistic about the grape situation this year. The most important thing he said to be considered was the condition of the grapes shipped to eastern markets. Early shipments have brought red ink. Buyers have advised growers to hold fruit on the vines as long as possible.

AUGUST SUPPLANTS JUNE AS MONTH OF WEDDINGS

August has seemingly supplanted June as the month of brides, to judge from the number of marriage licenses being issued by County Clerk Prather. June this year was almost a flat failure from Cupid's standpoint, while August has come to the front with a record of licenses issued. The following were issued the past week: George A. Weldon, 23, of Ukiah, and Ruby Eldora Knighten, 19, of Potter valley; Lewis Ward Howard, 21, of Ukiah, and Elta Martha Harrison, 19, of San Francisco; Charles E. Palmer, Jr., 21, of Healdsburg, and Luella May Rickard, 18, of Eureka; Robert William Chatham, 24, and Josephine Leora Ruelle, 21, both of Willits; Basil A. Demopulos, 34, and Mary Dougherty, 32, both of San Francisco; Edward G. Carter, 42, and Frances M. Roberts, 32, both of Eureka; Arthur Kulmala, 31, and Aila Konu, 32, both of Eureka; Chester B. London, 23, of Los Angeles, and Hattie Thornburg, 17, of Willits; Giovanni Checchi, 35, and Clementina Sari, 45, both of South San Francisco; Donald Louis Fair, 26, of Reedley, and Grace Lurline Jamison, 23, of Ukiah; Elias M. Weldon, 54, of Eureka, and Johanna Frisbie, 35, of Oakland; William Mattern, 25, and Katie Grunenberg, 20, both of Ukiah.

INJURES KNEE

Samuel Mitchell fell from the platform at the ice plant yesterday and suffered an injury to his knee which will lay him up for several days.

IMPORTANT AFFAIRS ENGAGE SUPERVISORS

Contracts Awarded for Detention Home and Calpella Bridge at Last Meeting

BIDS CALLED FOR NEW ROADS

The Board met at 3:30 p. m. August 9, 1926 with the following present: E. M. Ford, chairman; E. L. Williams, J. M. Rupe, Chas. R. Perkins, N. P. Howe, members; W. H. Prather, clerk by M. A. Carpenter, deputy clerk.

The minutes of the previous meeting and of the Board sitting as a County Board of Equalization were read and approved.

The Board then adjourned to 9:30 a. m. August 10, 1926.

The Board met at 9:30 a. m. August 10, 1926 with the following present: E. M. Ford, chairman; J. M. Rupe, Chas. R. Perkins, N. P. Howe, members; W. H. Prather, clerk, by M. A. Carpenter, deputy clerk; absent: E. L. Williams, member.

The morning session was devoted to the examination of claims against Mendocino county, and the Board adjourned to and reconvened at 1:30 o'clock p. m. with all members and clerk present.

Plans and specifications for the construction of Sec. 2 Rockport Road 4th Dist. were received and adopted and bids for the construction of said road to be opened at 11 o'clock a. m. Sept. 14, 1926 were ordered advertised for according to law in the Dispatch-Democrat.

Plans and specifications for the construction of Sec. 2 of James Bridge-Fort Bragg road in Dist. 4 were received and adopted and bids, for the construction of said road, to be opened at 11:30 a. m. Sept. 14, 1925 were ordered advertised for according to law in the Dispatch-Democrat.

The matter of assessing timber in Mendocino county on a cruise rather than on an acreage basis was continued.

By four-fifths vote of the Board it was determined to repair, maintain and reconstruct the roads of the 1st

(Continued on page 5)

LITTLE GIRL LOSES FOOT

Little Irene Mallory, daughter of Mr. and Mrs. Cecil Mallory of Little River who last week was so severely injured by a mowing machine, when she ran in front of the sickle blade, submitted to an operation at the Redwood Coast hospital Friday evening and her foot was amputated. After a thorough examination of the injured foot, Dr. Bowman deemed it advisable to remove the front portion of the foot. The little girl is progressing as well as could be expected.

Mrs. Ardis Penland, assistant secretary at the Chamber of Commerce, is on vacation. Mrs. Penland and son, Jackie, will be in San Francisco and Richmond for a couple of weeks. Mrs. F. L. White accompanied her daughter to San Francisco for a brief visit.

The Stream of Gold From Natures Bounty

With the harvest come millions of new wealth—and a nation's appreciation of the farmer's work.

As the year's agricultural products are gathered and sold, inspiration is supplied to other lines of activity. *More thanks due the farmer!*

At this bank, you'll find a service keyed up to the season's demands. And complete, too.

You are cordially invited to make use of this bank's experience and facilities in handling your crop money.

SAVINGS BANK OF MENDOCINO COUNTY

Ukiah, California

BANK WITH US — GROW WITH US

"A Home Bank for Home People"

PROMINENT

THE INCREASING popularity of this institution in the business community is due to many things.

THE— Courtesy and general efficiency of its officers and employees.

THE— Completeness of its service rendered.

THE— Constantly planning new ways to please its customers.

THE— Absolute protection of all funds deposited in its custody.

WHEN SEEKING BANKING CONNECTIONS GIVE US A TRIAL

The First National Bank of Ukiah

HOME OWNED — HOME CONTROLLED

The Rambler

I did not know that a young man was giving swimming lessons down at the river or I would not have written as I did last week. I'm glad these lessons are given. Every child, boy or girl, should be taught to swim, and the sooner the better.

* * * * *

If I were a stranger moving to Ukiah, there are three organizations I would seek to join. They are the Chamber of Commerce, the Fire Department and the grammar school Parent Teachers Association. Of course, I would transfer membership in my church. As to the multitude of other organizations here, well, I don't think I'd scatter my shot.

* * * * *

There is no reason why the Ukiah schools, both grammar and high, should not compare reasonably well with the best in the state. I have visited a number of schools and talked with a number of teachers. Will you please believe me when I say that there is room for vast improvement here in Ukiah? I would recommend to our school trustees, both grammar and high, that they go on a little journey to visit. I am afraid that our local schools set about as high a standard as the trustees require, and that the trustees do not set a very high standard because they do not know what a hign standard is.

* * * * *

I have been asked again, and very earnestly, to give my opinion of the relative merits of the candidates for office. And once more let me say that I will not do so. Of course, we should have able public officials, and as good citizens we should consider candidates very carefully. But, in this column, I don't want to bag a candidate. I am after bigger game, a sanitary town, a beautiful town, with good schools, clean and smooth streets, with well kept homes, with people contented, but not self-satisfied, always reaching out for better things, broad-minded and tolerant, kind, thoughtful and charitable. What if I am shooting at the stars? You never hit anything high by aiming low.

* * * * *

How often do we speak our minds? It would be interesting if people just had to say what they thought. We might change our thoughts and perhaps, after all, the world might get on better.

* * * * *

If you have no trees in front of your home, why not plant a few? The beauty of Ukiah is in its trees.

* * * * *

I have a number of pidgeon-holes in the back of my mind where I file people. And I am never comfortable until I get those whom I know quite well into the proven pidgeon-hole. For example, this one is a pure gossip and my conversation must be about the weather or the condition of the roads, but never about people for any innocent and harmless remark will, in some mysterious manner come back to me beyond recognition as my child. And that one, oh well, clothes and parties and prohibition will do. And this other one, he is a "yes sir" or "no sir," anything to agree because he has not sense enough to disagree. Then there are others to whom I may think aloud, and who think aloud to me. To these I stick like cold molasses. It is very easy once you get people in their proper pidgeonhole.

* * * * *

It was Lecky who said: "In circles where smoking, or field sports, or going to the play, or reading novels, or indulging in any boisterous games or in the most harmless Sunday amusements are treated as if they were grave moral offenses, young men constantly grow up who end by looking on grave moral offenses as not worse than these things. They lose all sense of proportion or perspective in morals, and those who are always straining at gnats are often peculiarly apt to swallow camels."

* * * * *

May Lewis has this little poem in the July Forum. I can't resist the temptation to quote it here:

The incoherent rambler-rose
Has uttered too much bloom;
Her pink-white parlance overflows—
The incoherent rambler-rose
Stammers in petals, all she knows,
Her thoughts have no perfume;
The incoherent rambler-rose
Has uttered too much bloom.

* * * * *

At the meeting of the National Educational Association a few weeks ago William A. Wetzel, of Trenton, N. J. made this remark: "Until the school is operated on a basis of recognition of individual differences it will remain what it largely is today, an institution to educate all to a common level of mediocrity."

* * * * *

We hear much about our wonderful school system and the great results we are getting for the vast sums of money expended. I am frequently as often interested in who says a thing as what he says and practically always who is it that prattles at length about our schools? Watch for yourselves and see if it is not the ones who draw the salaries.

* * * * *

I have just finished reading a review of the work of The Rockefeller Foundation for the year 1925. The expenditures for that period total $9,113,730, all for the general health of mankind, spread throughout the entire world. To be specific, let me mention the anti-hook worm battle. This disease is carried by minute worms, hatched in contaminated soil. They make their way, usually through the skin of the foot or leg, into the body of their human host. In due time and growing steadily, they reach their goal, the small intestine, to the walls of which they attach themselves, impoverishing the blood of their victim. During the year 1925 in eighteen different countries the Rockefeller Foundation had a part in official anti-hook worm measures which included the treatment of nearly one and a half million people.

* * * * *

I am assured from many sources that this column of mine is being read and that increases my responsibility. I want to be a careful pilot.

RULE TO HALT AUTOS AT GRADE CROSSINGS

Road signs now are being posted on highways in San Francisco county and other preparations being made to enforce a new "boulevard stop" ordinance that becomes effective in that county on Saturday, August 7, which requires all drivers of motor vehicles to come to a full stop at all main lines of steam or electric railroads.

Violation of the new ordinance is a misdemeanor, punishable by a fine not to exceed $300. Section four of the ordinance states that "this ordinance is required for the immediate preservation of the public peace and safety."

The San Bernardino ordinance is similar to one adopted several months ago by the supervisors of Contra Costa county. Other California counties are considering ordinances creating boulevard stops at grade crossings.

State regulations require all motor busses to stop at crossings and such instructions have been issued to their truck drivers by a large number of corporations in California.

George Berryhill, a prominent resident of Fort Bragg, has been in town the past week.

POTTER VALLEY

POTTER VALLEY, Aug. 17.—Mr. and Mrs. P. B. Westerman returned from a four weeks' visit to the coast section Saturday. Mrs. Westerman left again Monday for a two weeks' visit with friends in Carmel and San Francisco.

Roy Barnett, of San Francisco, was a guest at the home of his sister, Mrs. J. G. Newman, last week.

Jack Rupe, of Willits, is enjoying a visit with his cousin, Allan Hughes, at Twin Pine sawmill.

Dr. Cleland drove up to his pear orchard here on day last week.

Miss Muriel Neil left Saturday for a week's visit with relatives in San Francisco.

Miss Lucille Keisle, who has been a guest at the home of Miss Evelyn Walker during the summer vacation period, left for her San Francisco home last Sunday. Miss Keisle is a student in the San Francisco State Teachers' College.

Miss Evelyn Walker, accompanied her friend, Miss Lucille Keisle, to San Francisco last Sunday and will remain at that place for a two weeks' visit.

Mrs. Josephine Busch, of Talmage, visited relatives in this valley last Friday.

Mr. and Mrs. Alvin Whittaker drove in from their Eel river home last Thursday.

J. J. Thornton drove to Ukiah Saturday with a load of fine melons.

Among those visiting Ukiah Saturday were: Mr. and Mrs. Walker, Mr. and Mrs. Lloyd Hughes, and the Misses Zella and Velma Day.

Mrs. Ruth Day Howard drove over from Calpella one day last week and enjoyed the day with her mother and sisters here.

Thursday visitors to Ukiah included: Mrs. John Hughes, Mr. and Mrs. Lee Knighten, Mary Harvey, C. A. Busch, and Julius Rottluff.

Those enjoying a weenie roast and swimming party out at Eel river last Saturday night were: Otto and Herman Grock of the Eel river section, Florence Rud of San Francisco, and Mary Harvey, Ira B. Harvey, Mr. and Mrs. Lee Knighten, Lesley Knighten, and Earl Fahnestalk and family of this valley.

J. D. Brower and son were county seat visitors one day last week.

Jesse Duffield spent Sunday with his family at Willits.

Mr. and Mrs. Chas. Park, of Petaluma, spent the week end at the home of Mrs. Park's father, Owen Busch.

Mr. and Mrs. Alden Crafts visited relatives here a few days last week. They returned to their home in Berkeley Sunday.

Mr. and Mrs. Ira Thomas and children drove over from Willits Sunday.

A baby girl came to gladden the home of Mr. and Mrs. Jud Gowan last Sunday morning.

Kenneth Busch has gone to San Mateo, where he will attend the junior college at that place.

Mr. and Mrs. Alden Crafts and Mrs. Chas. Hardisty and children drove to Willits Saturday, returning Sunday.

Miss Florence Reed, who has been a guest at the home of Mr. and Mrs. Earl Fahnestalk, left for her home in San Francisco Sunday.

Wm. Hoyt, of Berkeley, who has been enjoying a visit at the home of his daughter, Mrs. Orville Frost, for the past week, has returned to his home. He was accompanied by his grandchildren, Bernice and Hoyt Frost.

AN OPEN LETTER

The Dispatch-Democrat,
Ukiah, California.

We note in a recent issue of your paper that Constable Joseph Weselsky is seeking re-election.

As this office has on many occasions called on Joseph Weselsky in his official capacity, we are in a position to state that he has always rendered us efficient and honest service, both to the benefit of our clients and to residents of Ukiah, and as a matter of fact the service rendered by him as compared to that of other constables with whom we do business is second to none.

We are addressing this letter to you with the hope that you will advise your readers as to the contents.

We believe that his long and faithful service should be rewarded by his re-election.

Very truly yours,
GOLDEN WEST CREDIT EXCHANGE.
By J. A. Mueller

Atty. Frank Taft came down from Willits on business Wednesday.

LEGION PLANNING FOR BIG TIME ON SEPT. 5

Water Pageant to be Held at Pythian Swimming Hole

A. L. Wessels, Commander of Lewis White post, American Legion of this city, announces that in lieu of the regular meeting which was to have been held last night, the post will hold a water pageant at the Pythian swimming hole near Ukiah, on Sunday, the 5th day of September.. Every World War veteran is urgently requested to come, and bring with him his mother, sisters, wife and children, and all should come prepared to enjoy a good swim, an excellent entertainment, have a good feed and a jolly good time. The Legion boys and the members of the Ukiah Fire Department have constructed a dam across Russian river, built dressing rooms, tables, installed electric lights, and stove, and the grounds are fully equipped for a good picnic. The program will commence about 3:00 p. m., and luncheon will be served at 6:30 p. m. The mothers, sisters and wives of ex-service men are requested to bring a basket of "chow" for their son, brother, or husband, as the case may be, and a little more for bachelor comrades. The Legion will furnish the coffee, cream, and perhaps "navy beans" and other incidentals. The following program has been suggested:

SWIMMING CONTEST—L. A. Waugh, W. A. Chessall, Richard Andrews, and A. R. Thomas.

SONG—"Oh, Mr. Captain Stop the Ship," Sailor's quartette.

HIGH DIVING CONTEST—Walter Brown, Donald R. Smith, Joseph E. Montgomery and Willis Prather.

SONG—"We Won't Go Home Until Morning—E. A. Eversole, W. A. Thornton, Jack Reifschneider and Thomas W. Williams.

"DIANA AT THE BATH." Illustrated, Walter Sandelin.

SONG—"How I Hate to Get Up in the Morning," quartette—Volney Van Dyke, Follett Morris, Edward Pettis, D. E. Mankins.

PIE EATING CONTEST—Neil Anker, William J. Allard, Edgar Dutton, Fritz Eberhart, Leland Starr Nevins, E. A. McMullen, and all others desiring to participate.

SONG—"The Girl I Left Behind Me"—Delegates to Paris convention in 1927.

REFRESHMENTS — 6:30 p. m. until midnight. Toastmaster, Floyd Banker.

JIM BANKER HURT IN AUTO ACCIDENT

Jim Banker, son of Monte Banker of this city, was badly hurt last Sunday morning, when his car went over the grade on the red hill, between this place and Lake county. He suffered a broken pelvis bone, besides other less serious injuries. His companion, Tom McFarland, sustained a broken collar bone, it is reported.

LOCALS

Mrs. Charles Limmer, who spent the summer at Covelo, has resumed her position here with "Morty's."

G. W. Davis, prominent rancher of the Potter valley section, was in Ukiah on a short business visit last Wednesday.

Mrs. Sarah Marks and son, Dr. Selby Marks, were here from their home at Pittsburgh the latter part of last week and the first of this.

Standley Dinner Here Sunday

Old time friends of Captain W. H. Standley and the pioneer family of which he is a member, will extend to him a most cordial home-coming greeting next Sunday.

A caravan composed of former residents of Mendocino county together with a number of local residents who will go to San Francisco for the banquet tomorrow evening at the Fairmont, will arrive in Ukiah about noon Sunday. At 1:30 o'clock dinner will be served in the dining room of the Cecille hotel and Captain Standley will be the guest of honor. No invitations have been issued for the dinner on Sunday. It is open to all who will take pleasure in honoring one of the commanding officers in Uncle Sam's navy.

Captain Standley will bring to this inland city a breath of the waters traversed by the navy. He is a high exponent of that navy which is today one of the focus points of the world. He will bring to the guests at the dinner something of the spirit of the men who were instrumental in training the young men who crossed over to France not so very long ago.

Captain Standley has not been home many times in the last quarter of a century. He has been on duty. He will probably never again return to Ukiah as he returns this week end. He is Mendocino county's only high official in the navy and men and women who have never seen him, but who honor the flag which he has defended with his life's work, will be guests at the dinner Sunday.

San Francisco has paid high honor to Captain Standley during his brief visit there. Former Mendocinoites now living in San Francisco have arranged the banquet at which several hundred people will be gathered at the Fairmont tomorrow evening. At his own request Captain Standley comes to Ukiah in the least ostentatious manner possible. He prefers the quiet, simple home-coming.

The committee in charge extends to all interested a most cordial invitation to the dinner. Tickets may be secured through J. H. Kirkpatrick at $1.50 per plate.

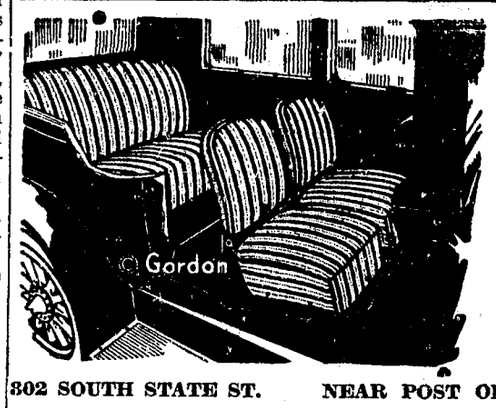

AUTO TOPS

SEAT COVERS

CLOSED CAR CURTAINS

Plate Glass for Windshields and Doors

Ukiah Auto Top Shop

302 SOUTH STATE ST. NEAR POST OFFICE PHONE 331-J

San Francisco

FLEET WEEK

August 21 to 29

Visit the U. S. Battle Fleet in San Francisco bay and see the races of the big Yachting Regatta.

Low round-trip fares Ukiah to San Francisco:

daily $5.55

Leaving Friday, Saturday, Sunday

$4.60

Trains leave Ukiah at 4:25 a. m., 11:15 a. m., 3:22 p. m.

NORTHWESTERN PACIFIC

back east excursions via Santa Fe

Santa Fe

round trip

Atlanta, Ga.	$113.60
Atlantic City, N. J.	153.34
Baltimore, Md.	145.86
Birmingham, Ala.	102.86
Boston, Mass.	157.76
Buffalo, N. Y.	124.92
Cedar Rapids, Ia.	85.95
Chattanooga, Tenn.	107.48
Chicago, Ill.	90.30
Cincinnati, Ohio	110.40
Cleveland, Ohio	112.86
Colorado Spgs., Colo.	67.20
Dallas, Tex.	75.60
Denver, Colo.	67.20
Des Moines, Ia.	81.55
Duluth, Minn.	99.00
Fort Worth, Tex.	75.60
Galveston, Tex.	78.00
Indianapolis, Ind.	103.34
Kansas City, Mo.	75.60
Louisville, Ky.	105.88
Memphis, Tenn.	89.40
Minneapolis, Minn.	91.90
Montreal, Que.	148.72
New Orleans, La.	89.40
New York City	*137.88
New York City	151.70
Oklahoma City, Ok.	75.60
Omaha, Nebr.	75.60
Philadelphia, Pa.	*134.50
Philadelphia, Pa.	149.22
Portland, Me.	165.60
Quebec, Que.	160.02
St. Louis, Mo.	85.60
St. Paul, Minn.	91.90
Washington, D. C.	145.86

AND MANY OTHERS

* Return limit 30 days.

Tickets are first-class and honored for passage on all trains. Good to start any day—return limit October 31st.

Grand Canyon National Park is reached by Pullman to the rim. Stay any number of days and you are assured of sleeping car accommodations when resuming rail trip.

Dining cars and station dining rooms on the Santa Fe are managed by Fred Harvey. It sets the standard for railway meal service.

Santa Fe Ticket Office and Travel Bureau
B. F. McDANNELL, Genl. Agent
516 Fourth St.,
Telephone Santa Rosa 1984
SANTA ROSA, CAL.

Do Freckles Bother You?

Let us recommend a cream for their removal

MORRIS DRUG CO.
Ukiah, Calif.

Vote for

H. L. PRESTON

For

Judge of the Superior Court

of

Mendocino County

At the Primary Election August 31

In casting your ballot, simply because Judge H. L. Preston has no opposition, do not fail to vote for Judge Preston. Let everyone vote for a conscientious man who has performed his duties well and let the number of votes cast for Judge Preston serve as a reflection of the approval of the people of this county.

ELECTION PROCLAMATION

I certify that at the Primary Election to be held on Tuesday, the 31st day of August 1926; the polls will be open from 6:00 A. M. to 7:00 P. M. and that the following is a list of the polling places designated and the election officers who have been appointed to serve in the several precincts:

ANDERSON PRECINCT
Polling Place—Ferrel Hall

Mary De Young, Inspector ..... Boonville
J. H. Fenton, Judge ..... Boonville
D. E. Babcock, Judge ..... Boonville
Russie R. Rawles, Clerk ..... Boonville
Mrs. Grace Lemenager, Clerk ..... Boonville
Sara A. Cureton, Clerk ..... Boonville

COUNTS PRECINCT
Polling Place—Company's Hall

Chas. N. Hall, Inspector ..... Navarro
H. A. Stites, Judge ..... Philo
J. S. Reilly, Judge ..... Navarro
C. T. Ingram, Clerk ..... Philo
Muriel Hartman, Clerk ..... Navarro
C. O. Dightman, Clerk ..... Navarro

HANEY PRECINCT
Polling Place—School House

J. C. Clow, Inspector ..... Philo
Charles Hagemann, Judge ..... Philo
Edward Berry, Clerk ..... Philo
Adam A. Frati, Clerk ..... Philo

HIGHLAND PRECINCT
Polling Place—G. M. Miller's Residence

J. E. Sweet, Inspector ..... Boonville
Charles Wallach, Judge ..... Ukiah
Edna Wallach, Clerk ..... Boonville
Beatrice Sweet, Clerk ..... Boonville

McDONALD PRECINCT
Polling Place—School House

Otto M. Haehl, Inspector ..... Cloverdale
Dick McDonald, Judge ..... Cloverdale
S. H. McCabe, Clerk ..... Cloverdale
J. W. Ward, Clerk ..... Cloverdale

PHILO PRECINCT
Polling Place—School House

Frank Guntly, Inspector ..... Philo
Mrs. Alice A. Ray, Judge ..... Philo
C. H. Clow, Judge ..... Philo
R. E. Brown, Clerk ..... Philo
Emily J. Foster, Clerk ..... Philo
Earl Prather, Clerk ..... Philo

PINE MOUNTAIN PRECINCT
Polling Place—School House on River Road

Edward Egan, Inspector ..... Cloverdale
Fred Haehl, Judge ..... Cloverdale
Prosper Hontou, Clerk ..... Cloverdale
Ray Latin, Clerk ..... Cloverdale

YORKVILLE PRECINCT
Polling Place—School House

Islah Bowers, Inspector ..... Cloverdale
H. N. Ornbaun, Judge ..... Ornbaun
Mrs. Martha Hibberd, Clerk ..... Yorkville
Anna M. Schlueter, Clerk ..... Ornbaun

EAST SANEL PRECINCT
Polling Place—Gibson Store

F. L. Hughes, Inspector ..... Hopland
J. E. Vassar, Judge ..... Hopland
H. H. Gibson, Judge ..... Hopland
Mrs. Joe Alvarez, Clerk ..... Hopland
Miss Lola Duarte, Clerk ..... Hopland
Mrs. Arthur Beasley, Clerk ..... Hopland

WEST SANEL PRECINCT
Polling Place—High School Building

Emily E. Shimmin, Inspector ..... Hopland
F. M. Howell, Judge ..... Hopland
Chas. Cantrell, Judge ..... Hopland
Clara Cooper, Clerk ..... Hopland
Josephine Gordon, Clerk ..... Hopland
Laura Clendenin, Clerk ..... Hopland

WILLOW DISTRICT
Polling Place—Willow School House

L. L. Adams, Inspector .....
George Dean, Judge .....
Chas. Nielsen, Clerk .....
Mrs. Pierce Stipp, Clerk .....

UKIAH NORTH PRECINCT
Polling Place—Dan Lynch Residence

Birdie La Porte, Inspector ... Ukiah
Hazel G. Ford, Judge ..... Ukiah
Della White, Judge ..... Ukiah
Georgette E. Hengeveld, Clerk, Ukiah
Dorothy Tibbetts, Clerk ..... Ukiah
Isabelle Miller, Clerk ..... Ukiah

UKIAH SOUTH PRECINCT
Polling Place—C. J. Beckley Residence

Geo. R. Vivian, Inspector .... Ukiah
June Page, Judge ..... Ukiah
Margaret Farrance, Judge ... Ukiah
W. W. German, Clerk ..... Ukiah
Anna Beckley, Clerk ..... Ukiah
Susie Thomson, Clerk ..... Ukiah

UKIAH NO. 1 PRECINCT
Polling Place—Rear of Lieurance's Store

Julius Roller, Inspector ..... Ukiah
Lee R. David, Judge ..... Ukiah
Mary J. Dart, Judge ..... Ukiah
Lucie G. Cleland, Clerk ..... Ukiah
H. M. Boring, Clerk ..... Ukiah
Martha Toles, Clerk ..... Ukiah

UKIAH NO. 2 PRECINCT
Polling Place—Ukiah Grammar School

W. D. L. Held, Inspector ..... Ukiah
Victor M. Briggs, Judge ..... Ukiah
Geo. W. Richardson, Judge .. Ukiah
Reta M. York, Clerk ..... Ukiah
Lorena V. Rains, Clerk ..... Ukiah
Mrs. Pearl M. Kirkpatrick, Clerk Ukiah

UKIAH NO. 3 PRECINCT
Polling Place—Aldrich Paint Shop

E. R. Wright, Inspector .... Ukiah
C. A. Aldrich, Judge .... Ukiah
C. B. Heustis, Judge ..... Ukiah
Grace H. Fulkerson, Clerk .. Ukiah
Emma H. Gibson, Clerk .... Ukiah
Maud Elledge, Clerk ..... Ukiah

UKIAH NO. 4 PRECINCT
Polling Place—Ukiah High School

C. A. Bernhard, Inspector ... Ukiah
W. J. McClellan, Judge ..... Ukiah
Mrs. Mayme Parker, Judge .. Ukiah
J. L. Taylor, Clerk ..... Ukiah
Carrie Van Voast, Clerk ..... Ukiah
Wm. Heryford, Clerk ..... Ukiah

UKIAH NO. 5 PRECINCT
Polling Place—G. A. Johnson Real Estate Office

J. L. McCracken, Inspector .. Ukiah
Daisy McCracken, Judge .... Ukiah
Minnie Charlton, Judge .... Ukiah
P. W. Handy, Clerk ..... Ukiah
Myrtle Bromley, Clerk ..... Ukiah
Minnie Wellman, Clerk ..... Ukiah

UKIAH NO. 6 PRECINCT
Polling Place—405 North State St.

R. B. Saunders, Inspector ... Ukiah
Josephine A. Butts, Judge ... Ukiah
Ada I. Hagans, Judge ..... Ukiah
Maude Blake, Clerk ..... Ukiah
Alpha R. Larr, Clerk ..... Ukiah
Mary M. Orr, Clerk ..... Ukiah

UKIAH NO. 7 PRECINCT
Polling Place—F. A. Yates Residence

F. A. Yates, Inspector ..... Ukiah
Mrs. Louise V. Oncken, Judge, Ukiah
T. E. B. Bailey, Judge ..... Ukiah
Mrs. E. H. Rowland, Clerk .. Ukiah
Effie Purdy, Clerk ..... Ukiah
K. L. Ford, Clerk ..... Ukiah

CALPELLA PRECINCT
Polling Place—Wyckoff Hotel

J. R. Banks, Inspector Redwood Valley
Edna S. Hughes, Judge .... Calpella
Mary J. Thurow, Judge .... Calpella
H. A. Ford, Clerk ..... Ukiah
Urith Lane, Clerk ..... Calpella
L. W. McLintock, Clerk ... Calpella

HOT SPRINGS PRECINCT
Polling Place—Orrs Hotel

Matthew J. Sutton, Inspector .. Orrs
A. P. Weger, Judge ..... Orrs
Mrs. Lawrence Singley, Clerk .. Orrs
Mrs. Alice M. Weger, Clerk ... Orrs

LOWER POTTER PRECINCT
Polling Place—Grange Hall

Mary E. Jones, Inspector Ukiah Route No. 2
Martha F. Day, Judge Ukiah Route No. 2
Mary E. Neil, Judge .. Potter Valley
Grace Goodrich, Clerk Ukiah Route No. 2
Josephine Kinman, Clerk Potter Valley
Minnie P. Eddie, Clerk, Potter Valley

UPPER POTTER PRECINCT
Polling Place—School House

Lena M. Whittaker, Inspector Potter Valley
Alice M. Whittaker, Judge Potter Valley
Gemma E. Clark, Judge Potter Valley
Wilda E. Busch, Clerk, Potter Valley
Della L. Hardisty, Clerk Potter Valley
Nellie Hopper, Clerk .. Potter Valley

REDWOOD VALLEY PRECINCT
Polling Place—Grange Hall

Gus Page, Inspector Redwood Valley
Hazel S. Smith, Judge Redwood Valley
Anna E. Faas, Judge Redwood Valley
Luverne Kistler, Clerk Redwood Valley
A. L. Ford, Clerk .. Redwood Valley
Elsie A. Huber, Clerk Redwood Valley

RIVER PRECINCT
Polling Place—Mill Creek School House

Joseph R. Figone, Inspector, Talmage
Jim Gianini, Judge ..... Talmage
Davis Laviletta, Judge ... Talmage
J. T. Harrington, Clerk ... Talmage
Ralph Figone, Clerk ..... Talmage
Tony Casella, Clerk, Ukiah Route 1

RIVERSIDE PRECINCT
Polling Place—School House, Coyote Valley

J. W. Pickle, Inspector Ukiah Route 2
John Guntly, Judge.. Ukiah Route 2
E. R. Taylor, Clerk .. Ukiah Route 2
Leon L. Hooper, Clerk Ukiah Route 2

TALMAGE PRECINCT
Polling Place—Lily B. Chance Residence

Grace T. Foster, Inspector .. Talmage
Edna E. Holliday, Judge .. Talmage
Ruth E. Hoffman, Judge .. Talmage
W. E. Broaddus, Clerk .... Talmage
Lily B. Chance, Clerk .... Talmage
Thomas B. Forse, Clerk .. Talmage

BLUE ROCK PRECINCT
Polling Place—Bell Springs

Wein M. Grothe, Inspector
W. P. Drewry, Judge
August Linser, Clerk
Philo Short, Clerk

JACKSON PRECINCT
Polling Place—School House

Edwin F. Wilson, Inspector
G. L. Vann, Judge
Harry C. Adkins, Clerk
J. M. McGimsey, Clerk

IRMULCO PRECINCT
Polling Place—School House

John Brooks, Inspector
George C. Peterson, Judge
James Foster, Clerk
Lucy Peterson, Clerk

INDEPENDENT PRECINCT
Polling Place—School House

Olof Johnson, Inspector
Frank G. Harris, Judge
Verle A. Martindale, Clerk
S. P. Robbins, Clerk

EDEN VALLEY PRECINCT
Polling Place—Bunk House

R. C. Williams, Inspector
Gracia B. Ricks, Judge
T. B. Ricks, Clerk
C. L. Simmons, Clerk

FARLEY PRECINCT
Polling Place—School House

John C. Rose, Inspector
James M. Seely, Judge
Miss Maize M. James, Clerk
L. A. Hodge, Clerk

BONITA PRECINCT
Polling Place—School House

M. J. McCabe, Inspector
Merrill D. Reed, Judge
Lura McKinley, Clerk
L. C. Terry, Clerk

LITTLE LAKE NO. 1 PRECINCT
Polling Place—Booth North Side Commercial Street

Asbury Frost, Inspector
Max Maquardt, Judge
Carrie M. Lewis, Judge
Mary A. Rupe, Clerk
Lena Ford, Clerk
W. J. Ainsworth, Clerk

LITTLE LAKE NO. 2 PRECINCT
Polling Place—Booth South Side Commercial Street

P. L. Hall, Inspector
George Mast, Judge
M. L. Sawyers, Judge
D. G. Cook, Clerk
Geo. W. Davis, Clerk
Emma Pullen, Clerk

LITTLE LAKE NO. 3 PRECINCT
Polling Place—Store Building at Northwestern

A. N. Colter, Inspector
Myrtle A. Johnson, Judge
Bessie Bittenbender, Clerk
Ralph A. Lord, Clerk

ROUND VALLEY NO. 2 PRECINCT
Polling Place—Gray's Old Pool Room

H. J. Sherbuen, Inspector
T. F. Spurlock, Judge
Dan P. English, Judge
John Rohrbough, Jr., Clerk
J. C. Walter, Clerk
Andrew W. Begley, Clerk

SAN HEDRIN PRECINCT
Polling Place—Hartstone's Log Cabin Inn

Chas. M. Presley, Inspector
Josephine A. Hartstone, Judge
Evan M. Coble, Clerk
George W. Davis, Clerk

SCOTTS VALLEY PRECINCT
Polling Place—Sutton Residence

Richard A. Tenny, Inspector
T. E. Fulwider, Judge
Fred Bahn, Clerk
Mrs. Helen W. Smith, Clerk

TWIN ROCKS PRECINCT
Polling Place—Cummins Hotel

Wm. S. Ray, Inspector
Mrs. Nina Streeter, Judge
Rose E. Wilson, Clerk
N. C. Terwilliger, Clerk

SHERWOOD PRECINCT
Polling Place—Sherwood Inn

Emma Ryan, Inspector
Chas. Underhill, Judge
B. M. Bucknell, Clerk
Mrs. Gertrude Rich, Clerk

LONGVALE PRECINCT
Polling Place—Darby's Store

Frank G. Darby, Inspector
Arthur D. Lloyd, Judge
Louis E. Arnaud, Clerk
C. A. Irvine, Clerk

LONG VALLEY PRECINCT
Polling Place—School House

G. B. Vassar, Inspector
Mrs. Lillian Woodruff, Judge
D. Nyhen, Judge
Frank Purdy, Clerk
Grant Vassar, Clerk
Mrs. R. E. Betts, Clerk

REDWINE PRECINCT
Polling Place—Simmerley Store

H. J. Strock, Inspector
Birdie J. Simmerley, Judge
Frank O. Simmerley, Clerk
Guy S. Simmerley, Clerk

RESERVATION PRECINCT
Polling Place—School House

Leonard Schillinger, Inspector
R. M. Brown, Judge
J. D. Jamison, Judge
Cyrus Brown, Clerk
Mary L. Clark, Clerk
James I. Hurt, Clerk

ROUND VALLEY NO. 1 PRECINCT
Polling Place—Hurt Building

Chas. Hemenway, Inspector
L. B. English, Judge
C. H. Hurt, Judge
Jos. G. Hurt, Clerk
G. E. Hurt, Clerk
Vinson English, Clerk

WILLITS NO. 1 PRECINCT
Polling Place—Hotel Willits

Mabel E. Brown, Inspector
Nannie Odell, Judge
D. L. Sawyers, Judge
Loretta Tuck, Clerk
Clara Hayward, Clerk
Florence Potter, Clerk

WILLITS NO. 2 PRECINCT
Polling Place—City Hall

T. H. Dill, Inspector
Sedalia Ray, Judge
Maud Hoff, Judge
Harriett S. Denham, Clerk
Nettie Duffield, Clerk
Jeanette B. Marvin, Clerk

WILLITS NO. 3 PRECINCT
Polling Place—Crowley Residence Main Street, Willits

Nellie G. Crawley, Inspector
Rosella M. Quinliven, Judge
Clare M. Dryden, Judge
Nette M. Robertson, Clerk
Minnie E. Spangle, Clerk
Lydia J. Hall, Clerk

WILLITS NO. 4 PRECINCT
Polling Place—School House, Alameda Street, Willits

Eva M. White, Inspector
D. L. Cox, Judge
W. R. Walker, Judge
Rose E. Heckendorff, Clerk
Mrs. Zoe Jamison, Clerk
Emma L. P. Long, Clerk

WILLITS NO. 5 PRECINCT
Polling Place—Little Lake Garage

C. O. McWilliams, Inspector
Mrs. Freda Carey, Judge
Mrs. Ester Elliott, Judge
Mrs. Wave Whitney, Clerk
Mrs. Mary P. Shuster, Clerk
Nora Gustofson, Clerk

WESTPORT PRECINCT
Polling Place—Westport Tie Company Store

Pete Hansen, Inspector
O. C. Lynch, Judge
H. P. Zill, Clerk
H. L. Barnard, Clerk

TUNNEL PRECINCT
Polling Place—Irmulco Northspur Store

L. J. Scoolfy, Inspector
Amos N. Garrett, Judge
Idabel King, Clerk
Robt. J. Wray, Clerk

TEN MILE RIVER PRECINCT
Polling Place—School House

S. A. Iversen, Inspector
Howard Bishop, Judge
Archie Kemppe, Clerk
Archie C. Tyson, Clerk

RANCH PRECINCT
Polling Place—School House

A. A. McDonell, Inspector
Wainó Jacobson, Judge
C. C. Montgomery, Clerk
Willis Compton, Clerk

PUDDING CREEK PRECINCT
Polling Place—Hall

John Hyman, Inspector
John Jansen, Judge
Ida Luoma, Clerk
Matt Wanhala, Clerk

NOYO PRECINCT
Polling Place—Store

Russell Woodward, Inspector
H. O. Beckley, Judge
Herman Mattson, Judge
Florence R. Dornan, Clerk
Esther M. Blackledge, Clerk
Byron J. Dennison, Clerk

BEAR HARBOR PRECINCT
Polling Place—Needle Rock School

W. W. Williams, Inspector
Frances E. Stewart, Judge
Calvin C. Stewart, Clerk
Wm. F. Happy, Clerk

ANDERSONIA PRECINCT
Polling Place—Piercy School House

Chas. C. Kirk, Inspector
W. G. Lilley, Judge
Nina M. Thompson, Clerk
Charles Rogers, Clerk

CASPAR PRECINCT
Polling Place—Caspar Hall

Dare Romaine, Inspector
Annie G. Furlong, Judge
John P. Scheper, Judge
Alma Arthur, Clerk
Grace Reynolds, Clerk
Ivan D. Kauffman, Clerk

ALBION SOUTH PRECINCT
Polling Place—Mills Hall

J. G. Alderson, Inspector
J. H. Duff, Judge
Carl J. Pesula, Clerk
R. D. Cassell, Clerk

ALBION NORTH PRECINCT
Polling Place—Women's Club Room

Mrs. Jennie F. Anderson, Inspector
Geo. E. Aull, Judge
Mrs. R. A. Hood, Clerk
F. E. Lermond, Clerk

BIG RIVER NO. 1 PRECINCT
Polling Place—Murray's Court

Wm. Shaw, Inspector
Helene A. Boyle, Judge
Annie R. Gordon, Judge
Florence Mendoza, Clerk
Nettie M. Paddleford, Clerk
Nannie M. Escola, Clerk

BIG RIVER NO. 2 PRECINCT
Polling Place—Apple Hall

A. Gregory, Inspector
Frances Lyons, Judge
Mary H. Dodge, Judge
Eva M. Rice, Clerk
Dorothy C. Daniels, Clerk
Loraine H. Coale, Clerk

COTTONEVA PRECINCT
Polling Place—Company Hotel

Wilson E. McFaul, Inspector
D. W. Cavanagh, Judge
Margaret Gleason, Clerk
Chas. W. McFaul, Clerk

COMPTCHE PRECINCT
Polling Place—Comptche Hall

P. P. Meshishnek, Inspector
W. H. Oppenlander, Judge
Mrs. Lena Meshishnek, Clerk
E. C. Oppenlander, Clerk

CLEONE PRECINCT
Polling Place—Virgin Creek Schoolhouse

Fred Hyman, Inspector
Charles Thamer, Judge
Mrs. Anna Hyman, Clerk
Mary P. Helela, Clerk

GLEN BLAIR PRECINCT
Polling Place—Store

E. A. Sinclair, Inspector
L. H. Peterson, Judge
Parsis L. Burwash, Clerk
Helen Hamilton, Clerk

HOLLOW TREE PRECINCT
Polling Place—Underwood's Store

Chas. N. Underwood, Inspector
Wm. D. Heagney, Judge
Robt. C. Hunt, Clerk
Hazel Underwood, Clerk

LITTLE RIVER PRECINCT
Polling Place—Hall

N. W. Kent, Inspector
Frank Nazen, Judge
Bertha A. Pritchard, Clerk
Macie M. Reynolds, Clerk

MOSS MAPLE PRECINCT
Polling Place—Store

Val C. White, Inspector
Wm. G. Rowe, Judge
W. R. Johnson, Clerk
Harold M. Bohn, Clerk

FORT BRAGG NO. 1 PRECINCT
Polling Place—Guild Hall

G. H. Scott, Inspector
Oleva Clark, Judge
Bettie Bell, Judge
Ina H. Ball, Clerk
Josephine White, Clerk
Emily Gray, Clerk

FORT BRAGG NO. 2 PRECINCT
Polling Place—Redmen's Hall

W. F. Fuller, Inspector
Lillie A. Barnard, Judge
Geo. D. Bernard, Judge
Josie M. Stoddard, Clerk
Martin M. Haarby, Clerk
Jno. G. Aylward, Clerk

FORT BRAGG NO. 3 PRECINCT
Polling Place—I. O. O. F. Hall

Harry Larkin, Inspector
Grace Cannarr, Judge
Ora Walsh, Judge
Olga E. Polly, Clerk
Lillian White, Clerk
Sallie Cummings, Clerk

FORT BRAGG NO. 4 PRECINCT
Polling Place—Carob Hotel

Geo. Brown, Inspector
Geo. A. Cameron, Judge
Catherine R. Campbell, Judge
Ida Baily, Clerk
Grace Lynch, Clerk
Annie Henningsen, Clerk

FORT BRAGG NO. 5 PRECINCT
Polling Place—Fort Bragg Hotel

Claude A. King, Inspector
Martha Albright, Judge
Grace Ware, Judge
C. H. Stephens, Clerk
Helena M. Burnie, Clerk
Amanda Weisse, Clerk

CASPAR NO. 2 PRECINCT
Polling Place—School House

J. W. Lilley, Inspector
Harry Babcock, Judge
Alpha Perkins, Clerk
Mayme Weller, Clerk

ARENA NO. 1 PRECINCT
Polling Place—Forester's Bldg.

S. W. Ainslie, Inspector . Point Arena
Margaret Kirkland, Judge Point Arena
Ethel Jensen, Judge ... Point Arena
Martha White, Clerk .. Point Arena
Mrs. Minnie Johnson, Clerk Point Arena
Mrs. Eva L. Hunter, Clerk Point Arena

ARENA NO. 2 PRECINCT
Polling Place—Scott's Hall

Margaret Hutton, Inspector Point Arena
Mrs. Anna Palmer, Judge Point Arena
Louise O'Brien, Clerk .. Point Arena
Ida Caylor, Clerk ..... Point Arena

BRIDGEPORT PRECINCT
Polling Place—School House

J. L. Howard, Inspector ..... Elk
Agnes Fairbanks, Judge ..... Elk
Annie Dobner, Clerk ..... Elk
Agnes Hopper, Clerk ..... Elk

CUFFEYS COVE PRECINCT
Polling Place—Civic Hall

Leona Gilmore, Inspector ..... Elk
Flora E. Buchanan, Judge ..... Elk
Wm. R. Anderson, Judge ..... Elk
Eleanor S. Richmond, Clerk ... Elk
Mary E. B. Burk, Clerk ..... Elk
Yreda Dearing, Clerk ..... Elk

FISH ROCK PRECINCT
Polling Place—School House

J. W. McMillian, Inspector, Pt. Arena
Mrs. Dora Pierce, Judge ... Gualala
Mrs. Annie Tock, Clerk ... Gualala
Carl Brandt, Clerk ..... Gualala

GUALALA PRECINCT
Polling Place—Gualala Hall

Louis W. Peterson, Inspector Gualala
Richard H. Grant, Judge .. Gualala
Wm. H. Smith, Clerk ..... Gualala
Martha E. Taylor, Clerk ... Gualala

GARCIA PRECINCT
Polling Place—School House

J. E. Moungovan, Inspector Point Arena
Nellie Smith, Judge ... Point Arena
J. P. Connor, Clerk ... Point Arena
Mabel Buckeridge, Clerk, Pt. Arena

IVERSEN PRECINCT
Polling Place—School House

J. L. Babcock, Inspector, Point Arena
Breck Ornbaum, Judge . Point Arena
Mary C. Craig, Clerk .. Point Arena
B. F. Rikert, Clerk .... Point Arena

MANCHESTER PRECINCT
Polling Place—School House

Frank Fairbanks, Inspector Manchester
Flora M. Hunter, Judge.. Manchester
Madora Sherwood, Judge, Manchester
Ophie Sherwood, Clerk, Manchester
Ella F. Walker, Clerk — Manchester
Blanche Bishop, Clerk .. Manchester

MOUNTAIN VIEW PRECINCT
Polling Place—School House

Chas. Philbert, Inspector, Pt. Arena
Chas. E. Crispin, Judge.. Point Arena
F. M. Piper, Clerk .... Point Arena
Mrs. Ester Crispin, Clerk, Pt. Arena

NAVARRO PRECINCT
Polling Place—School House

Ida M. Stringall, Inspector, Albion
Chas. Nonella, Judge ..... Albion
Alta E. Dillingham, Clerk.... Albion
Irene Nonella, Clerk ..... Albion

In witness whereof I have hereunto set my hand and seal of said county this 1st day of August, 1926.

W. H. PRATHER,
County Clerk.

Mrs. Chessall and daughter, Mrs. Clark, have been visiting in San Francisco the past week. Will Chessall, who has been taking a summer course in the southern branch of the state university at Los Angeles, returned the latter part of last week to his home in this city.

BEARS KILL SHEEP

Some days ago two sheep belonging to Dr. Byam were killed on the Philbrick ranch very close to the spot where the panther made a kill last year. This was very clearly the work of a bear, probably a bear cub. No further kills have been made. Bear have visited several old orchards in that neighborhood recently, and their tracks have been noticed in the Tatlow Jackson orchard some miles west of there.—Beacon.

EXPRESSION OF THANKS

Mr. R. L. Cleveland, pioneer resident of this county, who is again running for county coroner and public administrator was in the office recently. He says that he wishes to thank all those friends who signed his petition for placement on the ballot. Mr. Cleveland has been very busy calling on his many friends and acquaintances throughout the county in regards to his candidacy for coroner and public administrator and reports very favorable response wherever he has been.—Adv.

REMOVES TO TALMAGE

Mrs. H. E. Nystrom wishes to announce to her friends and patrons that she has moved to Talmage, where she has opened a shop for women's and children's haircutting, marcelling, water-waving, bob-curl, etc. The patronage of Ukiah and Talmage folks respectfully solicited.

45-tf

THE
Corset-Less Corset
A New Creation
Nothing Like It
Just what every woman has been wishing for all her life and meets the needs of all. Is adapted to the slender type and perfectly corsets even the stoutest figures. You should see this Wonder Corset.
For a Demonstration See
MRS. W. O. GRANT
326 E. Perkins St., Phone 220-M
At home Saturdays and Wednesdays or will call by appointment.
9-26t

The SCALES SERVICE STATION
For Safe Lubrication
A wide choice of
Oils and Grease
We furnish complete auto service
Washing and Greasing
F. A. YATES

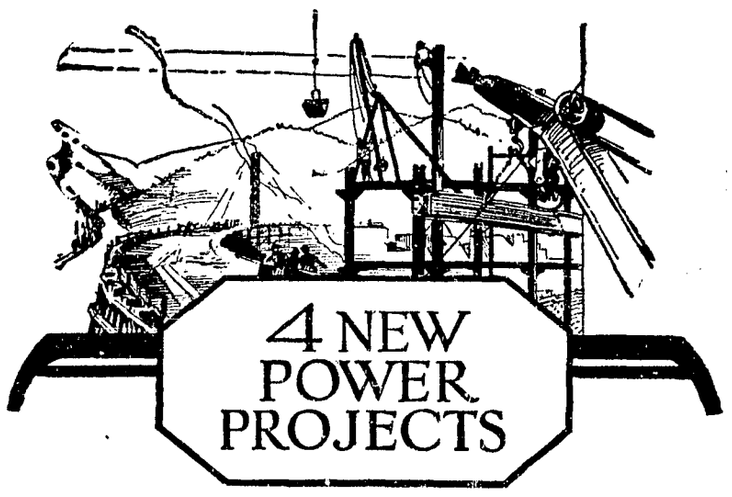

This company is now actively engaged in four major power developments that will provide electric energy at low rates for our growing number of homes, industries and farms. These developments will particularly aid the farmers. Water stored during the Winter will be released during the Summer and Fall when most needed.

Through business initiative and the aid of customer ownership, the company has been able to finance and develop these projects effectively and efficiently.

Rates are low in California—Service is a model for the rest of the United States.

Since 1913, the cost of living increased 65% while the cost of electricity decreased.

PACIFIC GAS AND ELECTRIC COMPANY
P·G·and E·
Owned · Operated · Managed
by Californians

Social and Club Notes

By JOAN FRASER — Phone 49

Social Affairs

LOCAL MERCHANT TAKES A BRIDE

Miss Katie Grunenberg and William Mattern, wellknown merchant of this city, were united in marriage at a church ceremony last Saturday evening. The wedding was solemnized in the Methodist church. Rev. Luther Beasley officiated in the presence of about twenty-five friends of the bride and groom. Miss Emma Mattern of San Francisco attended the bride and Herman Mattern assisted the groom. The bridal gown was white crepe de chine. The wedding veil was held in place with a wreath of orange blossoms. The bridal bouquet was a shower of white camelias.

Following the church service an elaborate wedding supper was served at the Mattern table. The wedding cake was an exceptionally attractive part of the bridal supper. It was sent from San Francisco.

A symbolic tale from old German folk lore was read by Miss Mattern during the supper. In the tale a single white rose was emblematic of purity and American beauty roses of wifehood. A single white rose and an armful of American Beauty roses were bestowed upon the bride.

During the evening a group of musicians led by G. A. Keller of Ukiah and John Keller of Willits, serenaded the wedding party. Mr. and Mrs. Mattern will make their home in Ukiah.

* * * *

HOWARD-HARRISON WEDDING

Lewis Ward Howard and Miss Elta Martha Harrison were united in marriage at a simple home service, yesterday morning. Thewedding was solemnized at the home of Mrs. Rachel Markham, an aunt of the groom, at 10:30 o'clock. Rev. R. L. Spicer officiated. Only immediate relatives were guests at the wedding.

Ward Howard is the youngest member of one of the oldest families in this community. He is a great grandson of "Father" Howard, an early settler in Ukiah valley. The bride is a daughter of Mrs. Lillian Harrison of San Francisco. Guests at the wedding were the bride's mother, Mrs. Harrison, Mrs. Rothchild of San Joaquin valley, an aunt of the groom, Mrs. William Howard, the grandmother, Mrs. Rachel Markham. The home was charmingly decorated in greens and summer flowers. The bride wore a gown of white crepe de chine. There were no attendants.

* * * *

HOUSE GUESTS

A party of house guests were entertained last week by Mr. and Mrs. E. I. Neuhaus. They were Mr. and Mrs. Ray Phillips and daughter, Beulah, of Fort Bragg and Mr. and Mrs. William Balck of Newman. The Phillips left for San Francisco following a visit of a week in Ukiah. From the city they go north to be the guests of relatives in Humboldt county. Mrs. Phillips and Mrs. Neuhaus are sisters. One of the pleasures arranged for the guests while in Ukiah was Sunday dinner at Orrs Springs. An interesting party enjoyed the hospitality of this popular resort.

* * * *

SEWING CLUB

Mrs. E. I. Neuhaus entertains the members of an interesting sewing club at her home this afternoon. This club met all last winter but has gotten together only occasionally during the real hot weather. Mrs. Neuhaus served a dainty supper at the close of the afternoon. The color scheme of yellow was carried out in the decorations of the home and the supper appointments. Guests at the sewing club were Mrs. Charles Moffitt, Mrs. Ed Michelson, Mrs. M. J. Blackson, Mrs. Lonnie Lowe, Mrs. Kelly, Mrs. D. B. Colville, Mrs. Helen Crawford, Mrs. Lawrence Waugh, Miss Wanda Ornbaun.

* * * *

IN YOSEMITE VALLEY

Miss Hazel Reynolds, charming daughter of Mr. and Mrs. Frank Reynolds, is in Yosemite valley. One of the party with which Miss Reynolds has made the trip to the valley is Miss Bertha Yulich, formerly a member of the staff of Ukiah high school. Miss Reynolds will spend the winter in Ukiah, having taken the principalship of Redwood valley school. She is talented in many ways and is a distinct asset to any community.

* * * *

HOME FROM THE ORIENT

Lieut. and Mrs. W. D. Bassett and their daughter, Marilyn, have just returned from the Orient and will spend the rest of the summer at the Daut ranch at Cold Creek. Mrs. Bassett will be remembered here as Margaret Daut. It has been two and a half years since the Bassetts have been in this country. Lieut. Bassett is here on leave. When he goes back to duty he will in all probability be stationed at San Diego. The Bassetts came in Monday on the Chaumont from Manila and came direct to Ukiah. There will be some charming entertainment for Mrs. Bassett during her visit at home.

* * * *

GREET OLD FRIENDS

Mr. and Mrs. H. E. Williams of Santa Cruz stopped over in Ukiah recently long enough to greet old friends here. The Williamses had been enjoying a vacation in Lake county and enroute home visited friends here. Mrs. Williams was Ruth Spink.

WEDDING GUESTS

Among the out-of-town guests at the Fair-Jamison wedding were Mr. and Mrs. J. D. Fair of Gilroy, Mrs. R. A. Fair of Los Angeles, Mr. and Mrs. R. L. Hutchison and daughter of Oakland, Mr. and Mrs. Donald Keller of Petaluma, Morris Hueget of Oakland, Dr. Charles Pierce of Oakland.

Mr. and Mrs. Fair have gone to the southern part of the state on their honeymoon. They will return to Ukiah next week before going to their home in Reedley.

The Jamison-Fair wedding was a society event of last Sunday.

* * * * *

WITH STANDLEY CARAVAN

Mrs. Louise Atkins of San Francisco will be the guest of her sisters for a few days. Mrs. Atkins is driving up with the Standley caravan. In her car will be Mrs. Libby Sponagle and Mrs. Elston of San Francisco and Mrs. Archibald Yell of Sacramento. Mrs. Sponagle will be entertained by her brother, William Briggs, and Mrs. Elston by her sister, Mrs. Jennie Mathews. Mrs. Yell will be the guest of Mrs. W. E. Williams and Mrs. Mabel Smith Ames.

* * * * *

NEW HOME IN OAKLAND

Friends of Mr. and Mrs. A. E. Gustafson will be interested in knowing that they have purchased a new home in Oakland. The home is of English type, finished in stucco. It is equipped with every latest device for comfort and convenience combined with beauty. The new home is a charming bungalow in one of the residence districts of Oakland. Mr. Gustafson has secured an excellent position in that city.

* * * *

EASTERN TRIP

Mr. and Mrs. H. E. Lieurance returned to Ukiah Tuesday evening. They have been gone for over a month in connection with the fall purchasing season. St. Louis was their headquarters and from that city they visited other eastern cities. Mr. and Mrs. Lieurance have made many friends in Ukiah during the months they have been located here.

* * * *

FORTNIGHTLY BRIDGE

Mrs. W. D. L. Held was hostess to the members of Fortnightly Bridge club at luncheon Wednesday. Mrs. Held received her guests at Saratoga Springs where the Helds have been enjoying a vacation of several weeks. Substitutes in the bridge game were Mrs. G. E. Jamison, Mrs. J. A. Jamison, and Mrs. Earl Ford.

* * * * *

CAMP ON LEONARD LAKE

Dr. and Mrs. Carroll Ruddock left for their home in the south last Tuesday. They have been camping at Leonard Lake for ten days or so. In the party were Dr. Marguerite Fullmer and Dr. Elizabeth Emerson of Santa Rosa. Dr. Fullmer is a sister of Mrs. Ruddock. She and Dr. Cameron are partners in Santa Rosa.

* * * *

MAYOR ATTENDS BANQUET

Mayor George Anderson and Mrs. Anderson will go to San Francisco this week end to attend the banquet at Hotel Fairmont to be given tomorrow evening in honor of Captain W. H. Standley. Among others who will attend the dinner are Mr. and Mrs. J. H. Kirkpatrick, Mr. and Mrs. J. A. Jamison, Dr. and Mrs. Donald R. Smith, Mrs. Louis Hildreth, Mrs. E. B. Gibson, Miss Leila Gibson.

* * * *

SANTA BARBARA GUESTS

Mr. and Mrs. Keith Lockhart of Santa Barbara were visitors in Ukiah this week. They came to take their little daughter home. Audrey Lockhart has been the guest of her aunt, Miss Frances Thompson, for nearly two months.

* * * *

IN SUMMER HOME

Dr. and Mrs. L. K. Van Allen and their daughters have gone to their summer home not far from the mouth of the Klamath river. They have builded a very charming home on the river and will enjoy an outing there of several weeks. Mr. and Mrs. M. D. Gray and family of Fort Bragg will be guests at the cottage during the visit.

* * * *

MOTORS ACROSS CONTINENT

Mr. and Mrs. Vincent Giorno are entertaining in their home guests from Binghampton, New York. Mr. and Mrs. H. D. Wright and children motored across the continent. They will tour the west before returning home.

* * * *

HOME FROM SOUTHLAND

Mrs. Frank Toles and Miss Grace Toles returned Monday evening from the southern part of the state. They have been away on a vacation of ten days. Alan Toles, a son from San Rafael, came up Tuesday for a vacation of a week.

* * * *

IN SAN FRANCISCO

Mr. and Mrs. E. A. Eversole and the children are in San Francisco for the week. They are down for a change for the children. Golden Gate Park and the beach and other bay region sections of particular interest to youngsters are among the objectives of the trip. They will be home this week end.

* * * *

SOUTHERN GUESTS

Mr. and Mrs. James Wotten of Coalinga, and Mrs. Wotten's daughter, Mrs. Jessie Snell of Hollywood, drove up from the south and were visitors in Ukiah a few days. They were entertained at the Harry Cameron home and greeted other friends in this city.

VISITORS IN CLAREMONT

Mrs. Hale McCowen Jr. and her children, Frances and Hale, returned to their home in this city Sunday evening. They have been the guests of relatives in Claremont and enjoyed the plasures of the bay region for two or three weeks. Mrs. Ora Blosser, who accompanied her daughter, will remain for an extended visit with her son.

* * * *

ROTARY DINNER

Mr. and Mrs. C. M. Mannon entertained at dinner the past week end members of the board of directors of Rotary Club. A venison dinner was served in the garden of the home to fourteen guests. The table was spread on the lawn underneath the trees. The warm evening made the setting particularly attractive.

* * * *

SUMMER VISITORS

Mr. and Mrs. Roy McNab of San Francisco were among the summer vsitors in Ukiah valley. Both have friends here who have known them for many years. Mrs. McNab was Ida Stufft and lived in Ukiah before her marriage.

* * * * *

SERIOUSLY ILL

Friends of Mrs. W. J. Ellis will be grieved to know that she has been seriously ill. Last reports are to the effect that she is slightly improved. The Ellis home is in Lakeport.

* * * * *

RETURNS TO SCHOOL

Mr. and Mrs. Robert McGarvey and their daughter, Charlotte, went to Santa Rosa Tuesday. Mr. and Mrs. McGarvey accompanied their daughter on her return to school. She is enrolled at Ursuline College in that city.

* * * * *

FORMER RESIDENT

Miss Ruth Hulen was a passenger arriving in Ukiah Wednesday evening. Miss Hulen will be the guest of friends and relatives in Ukiah and Upper Lake. She was very popular with the young people during high school days.

* * * * *

IN THE SIERRAS

Mrs. P. Connolly and her daughter, Miss Marguerite, are camping not far from Emigrant Gap where Thomas Connolly, engineer, is constructing a tunnel. They are enjoying the beautiful scenery of the Sierras and rest and quiet.

* * * *

TEACHING IN SAN FRANCISCO

Miss Wanda Holland, a daughter of Mr. and Mrs. C. K. Holland, spent her summer vacation at the home of her parents. Miss Holland is a member of the faculty of San Francisco schools. She has returned to her duties in that city.

* * * *

DAUGHTER VISITING

Mrs. Ruth Green of San Francisco is a visitor this week in the home of Mrs. H. C. Giles. Mrs. Green is a daughter of the household. She will be here a week.

* * * *

SAN FRANCISCO GUESTS

Mrs. Benjamin Sallady and son of San Francisco, have been guests this week in the home of Mr. and Mrs. Paul Mathews on Spring street. They returned to their home in the city following a few days in Ukiah.

* * * *

SLIGHT OPERATION

Eloise and Alex Thomas, son and daughter of Mr. and Mrs. Alex Thomas, are both doing very well following the removal of their tonsils at Langland hospital this week.

* * * *

IN OAKLAND

Mr. and Mrs. Jack Smith and their daughter, Marjorie, went to Oakland the last week end. Mr. Smith has returned but Mrs. Smith and Marjorie plan to remain for a couple of weeks. They are guests there of Mrs. Smith's mother and sister.

* * * *

VACATION ENDS

Miss Grace Mathews returned to San Francisco Sunday morning following a two weeks' visit at her home. She was accompanied by Miss Virginia Mathews, who will remain in the city until vacation time is over.

* * * *

VACATION IN S. F.

Miss Gladys Rains returned last Saturday evening from a visit with friends in San Francisco. Miss Rains was most charmingly entertained by Mrs. Marguerite Tresenriter at her home in San Francisco. She was a guest for a fortnight and was the inspiration of a number of delightful parties and other festivities.

* * * *

GUEST FROM SOUTH

Miss Eva Steele of Pomona, is a visitor in the home of Mr. and Mrs. T. M. Cleland. Miss Steele is a friend of Miss Lucile Cleland, who is also enjoying the home of her parents during the vacation season.

* * * *

CAMPING TRIP OVER

Mrs. M. E. Fuller and the children returned to their home in Ukiah last week end. The family has been camping at Richardson's Grove for a month. They enjoyed the life in the redwoods and have returned greatly refreshed.

* * * *

LUNCHEON HOSTESS

Mrs. J. W. Eversole was a luncheon hostess of the past week. Mrs. Eversole entertained her guests at Vichy Springs. Covers were laid for Mrs. C. W. Bradford, Mrs. Lynch of Oakland, Mrs. H. B. Scott of Los Banos, Mrs. T. A. Templeton and Mrs. Eversole. The ladies visited during the afternoon.

GREEK MEETS GREEK

Senator A. H. Breed of Oakland, accompanied by Mrs. Breed and their son, passed through Ukiah last week end. The party was on the last lap of a trip to Yellowstone Park, British Columbia and northern points. While in Ukiah the Breeds were entertained by Fred C. Handy. The two senators have become close friends through association at the legislature.

* * * *

OCCUPIED BEAUFORT HOME

Mrs. Fred Stickney and daughters, Ruth and Helen, have departed for their home in Caspar. They have occupied the attractive Beaufort home during the summer and have enjoyed the sojourn away from the coast. Mr. and Mrs. Beaufort are expected home soon from Berkeley. They attended the summer session in connection with the university.

* * * *

BENEFIT ASS'N. MEETING

On Wednesday, August 25, a meeting of the Woman's Benefit Association will be held at the home of Anna Faas in Redwood valley. This arrangement has been made in order that Calpella members may be present.

* * * *

BIRTHDAY DINNER

Complimentary to Mrs. Louis Hofman on her birthday, Mr. and Mrs. J. H. Kirkpatrick entertained informally at dinner Tuesday evening. The Kirkpatricks took their guests to Duncan Springs. In the party were Mr. and Mrs. Louis Hofman, Mr. and Mrs. Elmer Albertson, Mr. and Mrs. F. T. Barker, Mr. and Mrs. J. H. Kirkpatrick.

* * * *

GONE TO OREGON

An automobile trip north is being enjoyed by Mr. and Mrs. Bunt Cox. They left Ukiah Tuesday and will tour Oregon, making Crater Lake their destination. They will be away on a vacation of a fortnight.

* * * *

Lodge News

EASTERN STAR

One of the most interesting sessions of the summer season was enjoyed Monday evening by members and guests of Kingsley Chapter, Order of Eastern Star. Mr. and Mrs. J. W. Payne of San Francisco, contributed largely to the success of the program. Mr. Payne is a public speaker, and Mrs. Payne a vocalist, both connected with Dr. Gordon's church in San Francisco. Mr. Payne spoke on broadcasting, reciting Kipling's "If" at the close of his remarks. Mrs. Payne sang a group of songs, accompanied by Mrs. Robberd Thomas. Dr. Robherd Thomas also contributed several numbers.

The chapter rooms were beautifully decorated with amaryllis, autumn foliage and ferns. Mrs. G. W. Stout was chairman of the evening.

Business meeting preceding the program was an initiatory service.

* * * *

Club Notes

ROTARY PLAY

A playlet, "How a New Rotarian Learns Rotary" was presented before Rotary club this week. The cast included "Spirit of Rotary," Mrs. John Henry Hansen; "The New Rotarian," Starr Nevins; Courtesy, Abe McKenzie; Service, Elmer Haskins; Courage (a newsboy), Jackie Martensen; Honesty, Floyd Banker; Good Will, Luther Beasley. The play was introduced by a prologue, "The Spirit of Rotary." It closed with an epilogue.

Musical numbers on the program were contributed by Mrs. Victor McClure, accompanied by Mrs. Louis Hofman. Judge H. L. Preston and Rev. Luther Beasley spoke on boys' work. H. G. Rockledge gave a very interesting talk on astronomy.

* * * *

In Church Circles

OPEN AIR MEETING

A missionary program in the open air was enjoyed by members of the society of the Methodist church yesterday. The meeting was held at the Wattenberg home on Cold Creek. Following a picnic luncheon in a chosen spot a business session was held, followed by a program. Each guest had been asked to prepare something for the program hour. The ladies took their sewing and enjoyed the mid-summer day. The committee on arrangements included Mesdames C. H. Duncan, P. E. McKinney, Ora Blosser, Kate Prather, Elizabeth Stern, Mayme Taylor, Delia Payne, O. F. Graf, E. S. Williams, R. Wattenberg.

TO THE VOTERS OF MENDOCINO COUNTY

On the eve of the coming election I desire to take this means of again calling to the attention of the voters of this county my candidacy for the office of Sheriff of Mendocino County.

I bear no ill will toward either of the gentlemen who oppose me for this nomination, neither do I feel any resentment toward those who feel that they cannot support my candidacy. I ask for your support solely upon my merits to fill the office efficiently and at the least possible cost. I have made a clean campaign and I intend to continue so to do.

I now appeal to the voters not to forget to vote for me, and I wish to assure all of you that if I am elected I will perform the duties of my office without fear or favor to any person. I am not under obligations to any person or persons, or corporation, or organizations, and I believe that, if elected, I can and will perform the duties of the office in an efficient manner.

CLYDE C. BREWER

Duro water pressure systems at Holz Co., Ukiah.

VOLNEY VAN DYKE BEST FITTED FOR TAX COLLECTOR

As the time grows near for the primaries, which take place a week from next Tuesday, it behooves the voters to consider well the qualifications of the various candidates and to use the utmost discretion in voting in order that the men best equipped and most capable are picked out for the various jobs.

In the matter of tax collector, Volney Van Dyke, the present incumbent, was chosen by the board of supervisors to succeed Lee Cunningham when the latter resigned. Mr. Van Dyke had had previous experience in the office and also in other offices about the courthouse, and was considered to be the best fitted man available for the position. His appointment followed and he has most fully justified the confidence bestowed on him by the board.

Since taking charge of the office he has reorganized and systematized it. His books and accounts are kept up to the minute and the taxpayers are assured of one hundred per cent efficiency. Times there are when it is necessary to give long hours of extra labor to the work, and in Mr. Van Dyke's case, this time is cheerfully given. Unfailing courtesy toward the public as well as strict attention to duty have given his office the reputation of being one of the best-conducted in the courthouse and mark Mr. Van Dyke as the right man in the right place.

The Dispatch takes pleasure in commending Volney Van Dyke and in endorsing his candidacy for tax cellector.

Social Notes

TADLOCKS PLAN EASTERN TRIP

Mr. and Mrs. Orval Tadlock are planning to go to New York early in October. Mr. Tadlock is making the trip at this time that he may see auction markets in action where Mendocino county grapes are being sold. He will take with him letters of introduction that will give him the privilege of a thorough insight into the marketing conditions. Mr. Tadlock is horticultural commissioner in this county. He will be away a month.

The trip east will be made over the Canadian Rockies and the return trip via the Panama Canal. Return passage has already been taken on the Mongolia. Mrs. A. T. Ellis, an aunt of Mrs. Tadlock, meets the Tadlocks in New York.

Mrs. Ellis is leaving San Francisco much earlier than the Tadlocks. She will be the guest of relatives in New York. Mr. and Mrs. Tadlock will stop over in Chicago to visit friends. They also will be entertained in New York.

* * * *

A daughter was born to Mr. and Mrs. Bernard Moore, of Chico, on August 9. Mrs. Moore will be remembered by Ukiah friends formerly as Miss Sidney Squires, a daughter of Mr. and Mrs. Dave Squires. Mr. Moore is a son of the late Rev. J. E. Moore, former pastor of the M. E. Church, South, of this city. This is the first child born to the couple. Local friends will extend congratulations.

VOTERS SHOULD GIVE JUDGE PRESTON BIG COMPLIMENTARY VOTE

The attention of voters is called to the candidacy of Judge H. L. Preston, who is running to succeed himself as judge of the superior court of this county. Judge Preston has no opposition, but voters should not forget to stamp a cross after his name just the same and give him a huge complimentary vote.

Judge Preston is a credit to Mendocino county. Only one of his decisions has ever been reversed by the supreme court out of the scores that have been appealed.

While sitting as a substitute of the district court of appeals the judge participated in the writing of 28 opinions, all of which were upheld by the supreme court. Eight opinions out of the 28 were written by him alone and concurred in by his associates.

He has shown that he is big timber in the judicial world and it is only a matter of time until he will be sitting on the supreme bench.

It is due him that he be endorsed by the people of Mendocino county with the biggest vote possible.

So don't forget to stamp a cross after the name of Judge Preston at the primary election on August 31.

Dr. Cleland reports the birth of a daughter to Mr. and Mrs. Ralph Richardson, August 12. Mr. Richardson holds a position at the Ward market in this city.

Clearance Sale

While they last we will sell our excellent

REFRIGERATORS

25 per cent off of regular price

Come early and get the choice of the lot

J. W. EVERSOLE & SON

Since 1890

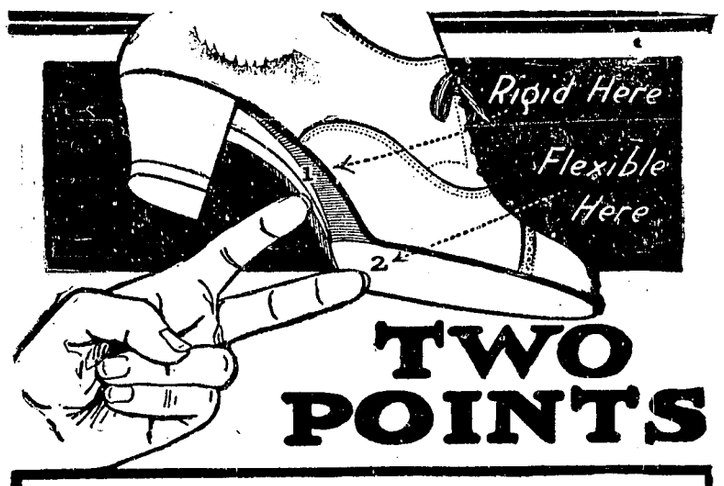

TWO POINTS

FLEX-O-RIGID Oxfords have two important points of construction that afford true foot comfort.

First, they are reinforced by a rigid arch support, giving uniform support to the delicate bones of the arch, and

Second, Flex-O-Rigids have flexible soles that allow greater freedom to the bones and muscles of the ball of the foot.

These features result in a shoe that affords free and easy comfort at all times. That is what you have been wanting for a long time, and that is what you can now get when you buy Flex-O-Rigid Shoes and Oxfords. For the sake of your health and comfort come in and let us show you our Flex-O-Rigid Shoes.

Happy Feet For All The Family

HORNBROOK'S Brown bilt Shoe Store UKIAH

WANT ADS

1c a word 1 time; 2c, 3 times; 3c, 6 times. Min. of 25 words
No Charge Account for Less than 50c.
Copy for ads should be in Wednesday to insure Classification

NEW THIS WEEK

FOR SALE—Furnished 5-rm. cottage, 304 N. School St. Cheap for cash. Apply to owner, Mrs. Fannie Crowl. 47-3tp

FOR SALE—Big work mare. Weight about 1800. Apply Cunningham & Thomas ranch, Vichy Springs road. 47-1tp

FOR SALE—Fully equipped farmer's transit. Also 5-gallon stone water filterer. Write P. O. Box 24, Ukiah. 47-3tpd

FOR RENT—Five-room unfurnished house on 226 Ford St. Rent $16 per month. Inquire at 230 Ford St. 47-3tpd

FOR SALE—90 head fine Merino ewes, 3 to 6 years old. $9 per head. Phone 72-F-11, Cloverdale. W. I. Ingram. 47-3tc

FOR SALE—26 head dairy cattle, 15 milch cows, 7 heifers, about two years old, one bull and two coming yearlings. Will sell all or part of them. Ranch ¼ mile north of Largo bridge on county road. R. W. Aldrich, Hopland. 47-6tp

FRUIT TREE SALESMAN WANTED One who can secure the business. Will help build up nice income to right man. Full line of fruit trees all varieties. For full information write Elmer Bros. Nursery, San Jose, California. 47-2t

LOST—A small white rat terrier bitch, with brown head, bob tail. Answers to name "Tiny." Finder please call 283. 1tc

WANTED—Position as stenographer and typist. Address this office. 47-3tp

FOUND—On Redwood highway, a whale of a good knapsack. Owner can have same by identifying and paying for this card. J. A. Waldteufel, Ukiah. 47-1tc

FOR RENT on shares 9 acres prunes and grapes. Apply this office. 1c

FOR SALE—Real estate. 9 acres. 5 rm. house, barn, tools. Prunes, grapes. Terms. Apply this office. 1tc

FOUND—Lady's purse. Owner may recover same by calling at the Union Oil service station and identifying property. 47

FOR SALE—30 head of milch cows, fresh, to become fresh and some about to become dry. All tuberculin tested. Apply E. J. La Franchi, R. F. D. No. 2, Ukiah. Ranch at Coyote Valley. 47-1tc

FOR SALE—On account of failing health I offer for sale or trade for any kind of business or small property in Ukiah, my dairy ranch of three acres, two acres in alfalfa, one in orchard and vineyard, with buildings, just outside the city limits of Orland and in water project, ten good cows, horses, and all farm machinery and equipment, also lease on 40 acres of alfalfa adjoining. Phone 318-J or call on Mrs. Lillie Jeffrey, Ukiah. 1tc

FOR SALE

FOR SALE—Baby Chix—Golden Buff and White Leghorns (Tancred Strain), Black Minorcas, Barred Rocks, R. I. Reds and Turkens. ENOCH CREWS, Seabright, Calif. 46-8tp

FOR SALE—500 head of Ohio Delaine rams. Ed Gambrel, Burnie Hill Ranch, phone 7-F-11. 46-3tp

FOR SALE—100 aged ewes and 100 feeder lambs. A. R. Hardin, Longvale, Calif. Telephone Laytonville 1-F-20. 46-3tc

FOR SALE—160 ewes, 2 bucks and 30 lambs for sale. Also 2 good riding mares. Jack McArdle, Redwood Valley. 45-3p

FOR SALE—50 head ewes, buyer to pick from drove of 200. Price $12 per head. Also pasturage for rent. J. G. Wood, Redwood Valley. 45-3tpd

FOR SALE—Thirteen acres near town. Six cows, 2 horses, separator, 15 tons hay, farming implements, all go with place. Cash or terms. Inquire Mrs. Waugh on premises or Joe Kunzler, Chevrolet Garage. 45-tf

FOR SALE—Three Goodman and Walker coyote hound pups. Will sell very reasonably. A. R. Bonnifield, McNab ranch, phone 7-F-2 43-6tp

PEACHES FOR SALE—I shall have nice large fine canning peaches about August 1. Will be pleased to have you phone or mail me your order. Satisfaction guaranteed. P. E. McKinney, Route 2, Box 608. Phone 19F2. 43-6tc

FOR SALE—One 3½ ton truck, 5 ton rear end construction in A-1 mechanical condition. New oversize rubber, lumber rollers, 2 3-ton jacks, packing material, all for $1350.00. L. P. Anker. 43-tf

VISIT our new store before buying elsewhere and save money on new and second hand furniture, plumbing supplies such as bath tubs, wash bowls, patent toilets, etc; new and second hand pipe, corrugated iron, all kinds of machinery, motors, pumps and stoves. We buy and sell. Joe Cohen, 207 S. Main street, Ukiah. 19-tfc

WANTED

WANTED—Well drilling by A. R. Sides and A. B. Stevenson, well drilling contractors. Phone 2F12. Res. 338 East Perkins St., Ukiah. 45-6tpd

MIKE WANTS — Beef or sheep hides, wet or dry; rags, iron, brass, copper, old batteries, old tires and inner tubes, etc. Will call any part of Lake county. Joe Cohen, Box 173, Ukiah, California. 2-tfc

CHAS. SWANFELT, Contractor and Builder. With my labor-saving tools and machinery I can save you money on your work. Plans and estimates furnished for new work or alterations. Add. River Road, opposite ball park. Phone 614-J. 43-tfc

CASH paid for chickens and eggs. Liberty Cafe, Ukiah, Cal. 10-tfc

FOR RENT

FOR RENT—Unfurnished house with garage at 409 North Oak St. Apply 216 West Henry or phone 165. 45-tfc

FOR RENT—Good location for delicatessen store. Formerly Myers' Liberty cafe. Apply Roy Myers. 45-3tc

PASTURE FOR RENT—From one to 50 head of cattle. Lots of water; good fences. A. S. Jenkins, Redwood Valley. 44-tfc

BOND ELECTION CARRIES

Ukiah carried the two bond propositions last Tuesday by an overwhelming majority. The total vote cast was only 236 out of a registration of about 1500.

The bridge and street proposition received 191 votes in favor and 40 against. The sewer bonds received 194 for and 42 against.

It required two-thirds of the total vote of each proposition to carry it.

City officials expressed themselves as much gratified with the outcome.

CHRISTIAN CHURCH
J. W. PAYNE

Subject Sunday, August 22: "The Issues of Life and Our Times, and How We May Best Adapt Ourselves to a Successful Career." Mrs. Mabel Payne will sing.

BAPTIST CHURCH
Rev. R. L. Spicer, Pastor.

Bible school, 9:45 a. m. Morning worship 11:00 o'clock. Young peoples' service, 6:45 p. m. Evening evangelistic services, 7:45 p. m. Prayer meeting Wednesday evening, 8:00 p. m. Public is cordially invited to attend these services.

HOP TRELLIS FALLS

The high pole trellis system on the Jones ranch below Hopland fell one day the latter part of last week. Pickers were put to work almost immediately afterward and there will probably be no loss. Had a rain come after the trellis had fallen it would have done irreparable damage.

Mrs. George Busch and son, George Junior, were here the past week from their home at San Jose. They have been living there the past year. George is in the teachers' college and is vice-president of the student body and manager of the college annual.

New and used pipe at Holz Co., Ukiah. *

Warehouse and storage. Holz Co., Ukiah. *

Phone 607

McKesson's Groceteria

The Store of Quality, Courtesy and Service

Why come to town these hot days to buy your groceries, fruits or vegetables phone 607 and have them delivered.

To satisfy patrons is our desire.
We are here to serve.

Cold Sliced Meats always on hand

Fresh Milk and Cream Daily from Romer Vista Jersey Dairy (Federal Accredited Herd)

PROCEEDINGS OF THE SUPERVISORS

(Continued from page 1)

Dist. and charge the cost thereof as set forth in claims bearing Clerk's Nos. 4248 to 4254, inclusive to the County Gen. No. 1, 1925 fund.

By a four-fifths vote of the Board it was determined to construct new roads and repair or maintain existing roads of the 3rd Dist. and charge the cost thereof as set forth in claims bearing Clerk's Nos. 4196 to 4201, inclusive to County Gen. No. 3, 1925 fund.

On recommendation of Co. Supt. of Schools Signal Port school dist. was lapsed, and its territory divided between Seaside and Galloway school dists. and its funds divided in accordance with law between said dists.

On recommendation of Co. Supt. of Schools Williams Creek school dist. was lapsed, its territory annexed to Gray school dist. and its funds transferred to Round Valley Union school dist. according to law.

On recommendation of Co. Supt. of Schools Wages Creek school dist. was lapsed, and its territory and funds annexed and transferred to Westport school dist.

On petition presented and on recommendation of Co. Supt. of Schools Garcia school dist. was re-opened.

The resignation of Roy Good as Co. Supt. of Schools to take effect at once was presented to and accepted by the Board, and Marietta Ruth Good was appointed Co. Supt. of Schools.

Deeds from N. Cocking and J. L. Cox to the County of Mendocino for rights of way on Robinson Creek road were accepted and ordered recorded.

The Clerk was directed to forward tracings of route of Williams Creek road in Dist. 3 and the chairman of the Board was authorized to apply to U. S. Dept. of the Interior Indian Field Service for rights of way, for said road.

The board adjourned to and reconvened at 9 a. m. Aug. 11, 1926 with clerk and all members except E. L. Williams present.

Indigent matters were taken up and discussed.

The map of Redwood Park Subdivision was accepted and approved.

The report by Co. Surveyor E. H. Smith of the preliminary survey of the Williams Valley route was accepted and approved, and declared as being the route for the construction of Williams Valley road in Dist. 3 connecting Covelo with Mendocino Pass road.

Supervisor C. R. Perkins withdrew from the meeting at this time.

A petition by property owners of Potter valley for the formation of the Potter Valley County Fire Protection District was filed and accepted, and a resolution was adopted fixing 10:30 a. m. of Sept. 14, 1926 as the time and the office of the Board of Supervisors at Ukiah as the place for hearing the matter of the formation of such County Fire Protection Dist. and notice was directed given by the clerk as required by law in the Dispatch-Democrat.

Bids for furnishing and delivering meat to the Mendocino County Farm and Hospital for one year from Sept. 16, were ordered advertised for in the Dispatch-Democrat to be opened at 2 o'clock p. m. Sept. 14, 1926.

The necessary claims against Mendocino county were allowed as shown by the allowance book.

The Board adjourned to and reconvened at 1 p. m. Aug. 11, 1926 with the clerk and following members present: E. M. Ford, chairman; J. M. Rupe, and N. P. Howe, members; absent, E. L. Williams and Chas. R. Perkins, members.

The resignation of C. J. Buchanan Jr. as constable of Cuffey's Cove township, to take effect immediately was accepted and John P. Conway was appointed constable of said township to fill the unexpired term.

The reports of the Horticultural Commissioner, Steward of Co. Farm and Hospital for Aug. 1926 and of the Biological Survey for 1926 were accepted and filed.

The labor of the painting of the Mendocino county courthouse and roofs of hall of records and county jail and building over drinking fountain under contract by Tom Moore was accepted as finished and completed according to specifications.

Assessment of E. Jones on delinquent roll for 1906-7 and 8 was ordered cancelled as appears on page 108 cancellation of erroneous or double assessments 1914.

The assessment to Sophia Renn on page 14 of delinquent roll for 1920 was ordered cancelled.

The Board then adjourned to 1:30 p. m. Aug. 16, 1926 and re-convened at said time with the clerk and following members present: E. L. Williams, N. P. Howe, E. M. Ford; absent, J. M. Rupe and Chas. R. Perkins, members. J. M. Rupe appeared at 1:50 p. m. and took his seat at the meeting.

An order was made declaring that notice to bidders of the construction of a bridge across Russian river at Calpella has been duly published as required by law and at 2 o'clock p. m. the following bids, having been received for the construction of bridge across Russian river at Calpella, were opened: A. T. Howe, $3190; Proctor & Cleghorn, $4475; L. R. Whited, $1700; and the matter continued to 3 o'clock p. m.

It was ordered that notice to bidders for the construction of a County Detention Home has been duly advertised for as required by law and at 2:30 p. m. the following bids, having been received, were opened and read to the Board: Proctor & Clerghorn, $34,204; H. L. Bergstrom, $33,478; C. W. Gibson, $31,979. The matter was continued to 3:10 p. m. for awarding of contract.

The bid of L. R. Whited for construction of a bridge across Russian river at Calpella was accepted, the bond fixed at two-thirds the amount of bid, the bidder granted 10 days to qualify and 90 days from qualification to complete contract, the Board reserving the right to consider other bids if qualification not made in 10 days and the chairman of the Board was authorized to approve a sufficient bond and execute a proper contract on behalf of Mendocino county with said L. R. Whited.

The bid of C. W. Gibson for the construction of a County Detention Home was accepted, the bond fixed at $20,000, the bidder granted 10 days to furnish bond and execute contract and six months from date of qualification in which to complete contract and the chairman of the Board was authorized to approve a sufficient bond and execute a proper contract on behalf of Mendocino county.

The bonds of county officers were prescribed at this time as required by law.

The County Surveyor was authorized to make a change in the Robinson Creek road survey.

The deposit accompanying the bid of H. L. Bergstrom on the construction of County Detention Home was ordered returned at this time to said H. L. Bergstrom.

S. M. Orr was ordered employed as inspector of construction of County Detention Home at the rate of $5.00 per day.

S. M. Orr was ordered employed as inspector of construction of bridge across Russian river at Calpella.

A resolution was adopted authorizing the chairman of the Board and the clerk thereof to enter into an agreement, as amended, with the Northwestern Pacific Railroad Co. respecting the opening of a grade crossing over the right of way and tracks of the railroad company at Moore St. in Calpella.

Clerical errors in the assessment rolls for 1926-27: Allowing veterans exemptions to Gladys Valenti Nelson on assessments 1183, Vol. 1, 6411 Vol. 5, Royal Scudder assessment 6411 Vol. 6, Mary Jane McMillen assessment 7750 Vol. 6 and adding personal property of Redwood Investment Co. in School Dist. Vol. 1 to the roll.

The Board adjourned subject to the call of the chair.

COAST NOTES

(Mendocino Beacon)

Returns After 44 Years

Afton Rogers of San Juan spent several days here this week visiting those of his former friends who still reside here. Mr. Rogers left this place 44 years ago and this was his first return visit in that period. His father was a pioneer blacksmith and business man of this community.

Improvements at High School

Quite a number of improvements are being made this week at the high school. In connection with the athletic department, new dressing rooms are being built for the boys and girls and hot and cold shower baths are also being installed, six shower baths for the boys and two for the girls.

Leo Leiser Dies

Leo Leiser, a former resident of this place, died in San Francisco the fore part of the week at an advanced age. Mr. Leiser lived here many years ago when he acquired considerable property, part of which he held at the time of his death. He is survived by one son, Dr. Leiser, a dentist of San Francisco.

Water Getting Low

Wells and springs at Littleriver are getting very low this early in the season. Several pumping plants have gone out of commission altogether. Why this section should be suffering from low water at this time is a mystery particularly as we had so many and copious rain storms in the spring.

Box Factory Busy

The box factory has been busy all week filling a big order for fish boxes for Noyo. For the past several weeks the fishing fleet has had an excellent run of luck, making the biggest catches for a long time, and this order for boxes is the result.

County Visiting Relatives

Miss Faye Lanphier, better known as "Miss America," arrived here the latter part of the week and will spend a few days visiting with her aunt, Mrs. Henry Swanson. Miss Lanphier drove up from San Francisco in her new Nash roadster and was accompanied by her mother and two brothers.

Shay Engine for Rockport

A large 70-ton Shay engine for the Finkbine-Guild Lumber Company of Rockport arrived at Fort Bragg on its own wheels during the week and was being dismantled preparatory to being shipped to Rockport in sections to be reassembled there.

UKIAH METHODISM
L. C. BEASLEY, Pastor.

The Sunday school will meet at 9:45 a. m. Bible class in parsonage. The pastor will speak at both hours. At 11 a. m.—"Giving God a Chance in a Community" will be the theme and at 8 p. m. "Philip, the Great Evangelist" will be the subject. League at 7 p. m. Cordial welcome to all.

We buy your dried fruits. Holz Co., Ukiah. *

We buy your wool. Holz Co., Ukiah. *

MUSIC SOOTHES

Voting to music was the unique experience of Ukiah voters at the bond election Tuesday. The election took place in Ukiah fire house. I. A. Carbine, engineer, has a fine radio in the fire house. During the luncheon concert in San Francisco, between the hours of 11:30 and 1:00 o'clock, sweet music filled the air. Many a voter cast his ballot and stood and listened. Perhaps the fact that "music hath charm to still the savage beast" accounts for the overwhelming vote in favor of the bonds.

PUNCTURE VINE APPEARS IN MENDOCINO COUNTY

Horticultural Commissioner Orval Tadlock this week sent out a warning to the ranchers and all others as well, to be on the lookout for puncture vine, as the weed has been discovered in two places in Ukiah. One is at the stock corrals near the Northwestern Pacific depot, and the other is at the home of Atty. M. H. Iversen. Mr. Tadlock has begun eradication measures and wishes all who discover the presence of the weed to get in touch with him at once. The following pictures will serve to identify the vine:

Recently A. Perelli-Minetti, who has made numerous trips to Delano, where the vine is all over the country, had considerable trouble with one of his auto tires. He finally

discovered that spines of the puncture vine had been picked up by the tires and as the tread wore down, these spines kept puncturing the inner tube. The Banker auto supply company took several dozen of the spines from the casing after they found out what the trouble was.

In his appeal to the community for cooperation in eradicating the weed, Mr. Tadlock says:

Puncture vine is without doubt one of the most serious weed pests that has ever become established in California. The economic importance of this weed cannot be discounted and the State-wide agitation for its control is based on losses actually suffered by farmers in heavily infested districts of California. In counties where puncture vine has become firmly established, the work of controlling it has been an almost impossible task.

Puncture vine in Mendocino county does not, as yet, present a very serious problem and we must depend upon you to aid us in preventing its further spread. This you can do by **reporting all vines which you may find growing**; by carefully removing burs from shoes or from automobile tires should you accidentally walk or drive over a vine; and **BY NOT TAKING HOME A SAMPLE TO SHOW THE FOLKS WHAT PUNCTURE VINE LOOKS LIKE.**

NATURE OF INJURY

Puncture vine is strictly an agricultural pest, some damage has been done to the tires of automobiles but the farmer is by far the greatest sufferer. It depreciates his land values, when no control is attempted, and adds to his costs of production from $25 to $50 an acre where he practices control; it makes the obtaining of loans more difficult; vineyard help is often difficult to retain in vineyards infested; the value of alfalfa hay becomes greatly reduced; wool from sheep pastured in infested areas is discounted because of the burs; livestock have been injured — burs occasionally lodge under their tongues causing ulcers which affect their normal feeding; in fact almost every type of farming pays a tribute to this when it becomes established.

CONTROL

Although an annual, its method of growth and the production of seed, which can remain dormant for an indefinite number of years, makes its control most difficult. Proper methods of handling an infestation of puncture vine can be obtained by getting in touch with the horticultural commissioner. Control work takes several years to show definite results; **immediate control** cannot be expected. The best method is to prevent its becoming established and it is the duty of every citizen of Mendocino county to immediately report any infestation of puncture vine, if it be only a single plant, to ORVAL TADLOCK, HORTICULTURAL COMMISSIONER, Ukiah. Telephone 355-W.

Vincent Hildreth was here the first of the week from Represa. Vincent is a former Ukiah resident and has a host of friends here who are always glad to see him.

Dr. Larry Hoffman of San Francisco, and his mother, were visitors in Ukiah Wednesday. They were on their way over the Redwood highway.

FOSTERS

E. PLURIBUS UNUM

DOLLAR DAY

$1 $1 $1 $1 $1 $1 $1 $1

Next Thursday, Friday and Saturday

Aug. 26-27-28

SEE OUR WINDOWS

OAKLAND NEWSPAPER COMPLIMENTS SHEIFF

Al Waddell Speaks Well of Byrnes in Feature Article

The picturesque record of Sheriff Byrnes, of this county, has appealed in no small degree to the metropolitan press, which is constantly looking for human interest and feature stories. The San Francisco Chronicle and the Bulletin of that city both have carried page features of the career of Byrnes, and last Sunday's Oakland Tribune carried a feature written and illustrated by Al G. Waddell, wellknown journalist of that city. In speaking of Byrnes, Waddell said:

One of the most fearless and successful catchers in the country; a deadly shot with the rifle; a two-gun expert with the revolver; a skilled horseman; and a real man's man is Ralph Byrnes, sheriff of Mendocino county.

Sheriff Byrnes is the guardian of the peace throughout a rich and scenic county twice as large as the state of Delaware. But for sixteen years he has held the difficult post.

Byrnes is a man in his early 40's, and stands six feet two inches in his bare feet. In his school days he was active in all branches of athletics.

From boyhood, Byrnes was trained for his "job." As a youngster he learned to ride and shoot, doing both exceptionally well. He rode the range as a cowhand and was a woodsman in the timber country.

The fame of Ralph Byrnes is not limited to his own county. The bad men of other sections avoid the area over which he rides and drives. Even Tanko and Hall, when they neared the Mendocino boundary turned back.

INAUGURATES SUB-STATION

At the southern entrance to Mendocino county, right on the Redwood highway, Sheriff Byrnes has installed a surburban police station. It is known as the "block-house;" and it has resulted in the capture of many culprits. It is said that Byrnes is the first sheriff in the United States to install the sub-station; and the results have proved the efficiency of the experiment. Working on the theory that a branch office is just as important to the county as the sub-station is to the police department of a great city, Byrnes installed the "block-house" at the southern gateway to his county, which, by the way, is the gateway to the Redwood highway region. And little chance has the bandit in an attempted escape from Oakland, San Francisco or elsewhere, by way of the Redwood highway.

There are many stories told throughout the length of the Redwood highway about the cleverness, ability and nerve of the sheriff of Mendocino; but he will never "press agent" himself. He will talk enthusiastically and intelligently about everything except himself. And because he will not talk about himself, Ralph Byrnes is a most interesting man.

Among the thousands of motorists who are lured to Mendocino's towering mountains, abundant streams, grand forests and fertile valleys, there are many who are proud to call Ralph Byrnes a friend. I am one of them. I am going to visit Mendocino again very soon and impose upon my friend the sheriff, have him tell me more tales of Jack Littlefield and Wylackie John; and show me the rock, near Willits, where Black Bart robbed mail stages in the hardy days of horse-drawn stages, long before the screech of motor siren ever heralded the wild driving of this "speed king of the law" in pursuit of the modern brigand over the roads of the "Redwood Empire."

LATE RUN OF SALMON WEIGH OVER AVERAGE

During the past week some big catches of salmon have been made off the immediate coast. For the past several days the fish have been running very freely. The weather has also been favorable with no winds, which had previously interfered with successful fishing. One fisherman made a catch of nearly a ton of fine salmon on one trip and another boat brought in around 1,600 pounds. The recent run has consisted of very large fish, some weighing up to 65 pounds. It was intended to discontinue fishing on August 15th and shut down the packing plants but on account of the record catches of the past week it is probable that one of the packing plants will continue beyond that date.—Mendocino Beacon.

LOCALS

Rene Burger and Wayne Lowery, of Yorkville, were among the well known residents of southern Mendocino in town on business Tuesday.

Vic Church and family left the first of the week for a vacation motor trip to the northwest states, where Mr. Church formerly resided.

Dr. Stout was a visitor to Santa Rosa on business last Saturday.

Atty. Irving Brazier and family are home from a motor camping trip up the Redwood highway.

Mr. and Mrs. R. V. Boynton were in Ukiah from Potter valley for a short visit last Tuesday.

Miss Veta Smith came up from San Francisco and has been visiting her parents, Mr. and Mrs. Edgar Smith, in this city the past week.

Walter Jones was in town from Potter valley Wednesday.

Buford F. Beasley, a cousin of Rev. Luther Beasley of the Methodist church, was a guest at the home of the latter this week. He has recently purchased the Daniels ranch bewteen Mendocino and Caspar on the coast of this county.

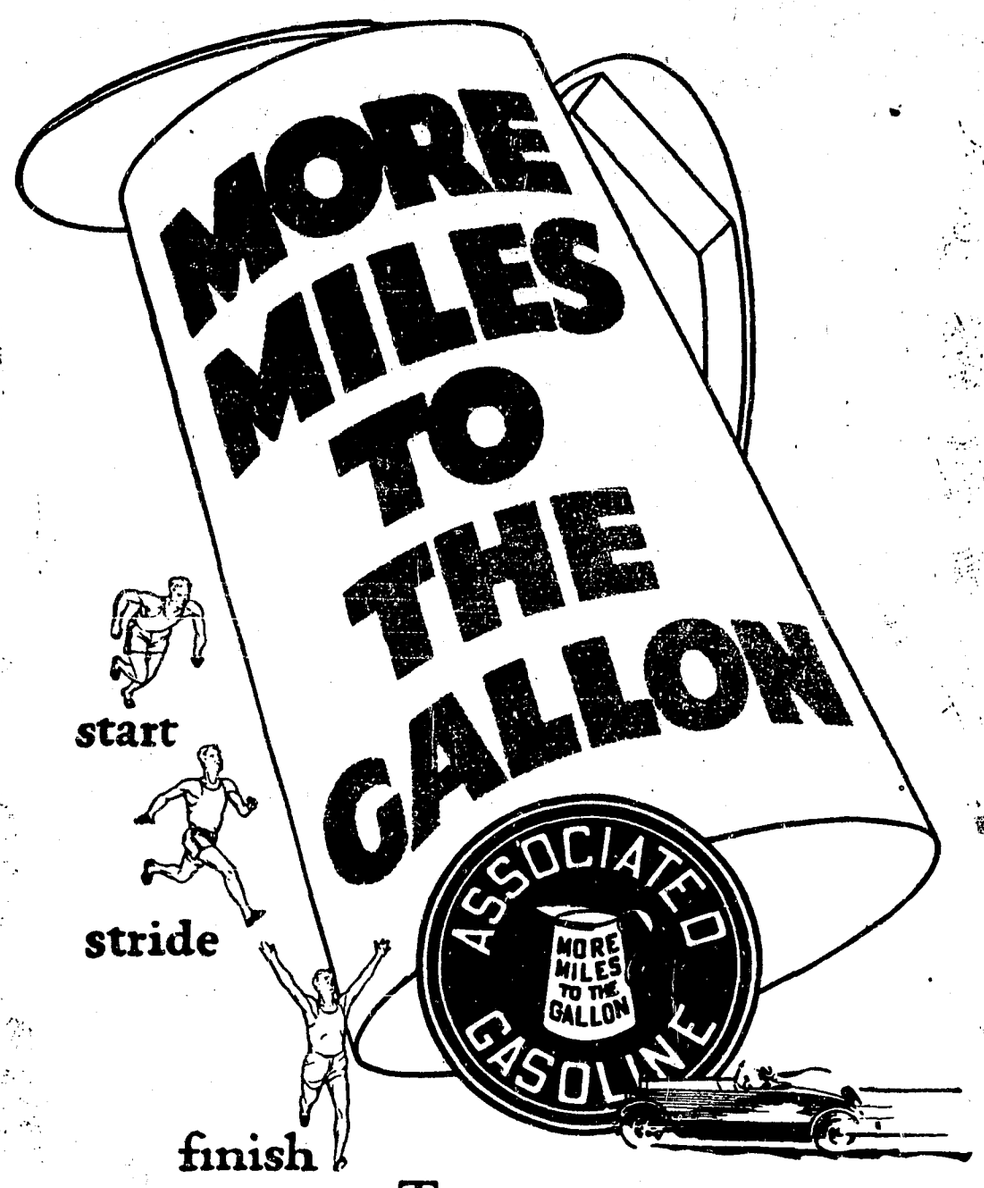

TRACK athletes realize the necessity of "start-stride-finish"—*all* three—in order to win. They strive to develop perfection in each. The same qualities are necessary to good gasoline. "More miles to the gallon" can result only from a combination of these three—in *balanced proportion*—[1] satisfactory starting, at all times, [2] full stride of power, [3] mileage—full measure of each without impairment of any. Associated Gasoline has the winning "form," due to its distinctive chain or series of boiling points.

For sale at all Company stations and at the best independent dealers.

ASSOCIATED OIL COMPANY

Sustained Quality Products

125-C ATTEND THE ANNUAL CALIFORNIA STATE FAIR SACRAMENTO—SEPT. 4-11 INCLUSIVE

Take Prominent Part in Ceremonial

Miss Grace Toles and Miss Catherine Fuller of Ukiah were members of the Camp Fire girls' training course for leaders given by Mrs. Margaret M. Whitney at the University of California summer session. This course was given in cooperation with the course in social education given by Prof. Francis Bacon of the department of education.

The course was brought to a close by a ceremonial demonstration put on by the Scouts, Girl Reserves and Camp Fire Girls. In this demonstration the candle lighting ceremony was given by Miss Grace Toles and Miss Catherine Fuller.

The class numbered 19. The field work courses covered nature lore, star study at Chabot observatory, blue printing, smoke printing, making of wood blocks, symbolism and some of the technique of organizing and conducting groups of Camp Fire Girls.

The discussion groups were concerned with the problems in leadership, democracy, social evolution, development of character, as introduced in the lecture course of Prof. Bacon.

The Camp Fire Girls leadership class, of which Miss Toles was a member, also attended lectures given by C. S. Smith of Columbia university, who has been in Berkeley conducting classwork and lectures on methods in Boy Scouting. Not only is Prof. Smith an authority on scouting and camping, being the author of books on these subjects, but he is also a member of the national camp committee of the Camp Fire Girls of America. During his sojourn in Berkeley Prof. Smith participated in a conference of leaders of the Scouts, Girl Reserves and Camp Fire Girls, at which problems of recruiting and training leaders for volunteer work in these programs were discussed.

This report from Berkeley is particularly interesting in view of the fact that repeated attempts have been made toward the organization of some such order as the Camp Fire Girls in this city. It is known that Miss Toles has been one of those who has been approached as a possible leader in the work. Such work as is outlined above should ably equip her for leadership among the young women of Ukiah.

Mrs. Carrie Nevin was in from her home at Low Gap the first of the week for a short visit.

Julius Roller left the first of the week for San Francisco where he is doing the sights of Powell street.

L. E. Gravelle, who has been spending several months at Princeton, has returned to this place and will make his home henceforth at his ranch near Ukiah.

Mr. and Mrs. Byron Ogle and daughter, Pearl, were Ukiah visitors several days this week at the John McGimsey and Lew Charlton homes.

MRS. PAUL NEVILLE DIES FOLLOWING AUTO ACCIDENT

LAKEPORT, Aug. 18.—A tragedy on the Hopland-Lakeport highway Monday evening cost Mrs. Nellie A. Neville, wife of Capt. Paul M. Neville of Lakeport, her life and leaves Mrs. Helen L. Belknap severely but not seriously injured at her home. The two ladies, with Mrs. Belknap at the wheel of her coach, with no other occupants, went off the grade at the sharp turn northeast of the Bynum Springs flat, where the highway starts to climb the second summit into Big Valley.

The car plunged down the canyon about forty feet and was totally wrecked. Both ladies were thrown clear of the machine and were conscious when found, though terribly bruised by striking on rocks. Mrs. Neville, with her right arm broken near the wrist, and bruises on her head, left breast and back, lingered through the night, at the Craig hospital, but despite all possible medical attention, died at 5:45 yesterday morning. Death is believed to have resulted from shock.

Mrs. Belknap, the wife of John Belknap, living on the lakeshore north of Lakeport, had the ligaments torn from her right knee and was severely bruised, but according to the physician's statement she will recover. Mrs. Belknap had suffered from a car partially running over her several years ago but had completely recovered from that accident. The ladies had been on a trip to Ukiah and returned by way of the Hopland road to avoid the oil on the Blue Lakes grade. Mrs. Lucy Cleland, social agent, had been invited by Mrs. Belknap to accompany them on the day's ride, but had declined because of other engagements.

Mrs. Neville was a bride of but six months. As Miss Nellie Abercrombie Packer she met and married Capt. Neville while on a sea trip from New York to Los Angeles via the Panama canal, the ceremony taking place January 28.

Lower Fares

now effective to the east and to most places on the Pacific Coast

Plan your journeys to take advantage of the big reductions in summer roundtrip fares. Travel by train; save money, time and nervous energy.

To the East

Summer reduced fare tickets with October 31 return limit. Ask about the "Circle Tour of the United States"—greatest summer travel bargain.

To Pacific Coast Points

Reduced roundtrip tickets on sale daily; 16-day limit. Also, season tickets With October 31 return limit You can go and return at surprisingly low cost. Fast, comfortable service at convenient hours.

Southern Pacific

R. B. HOUSTON, D. T. & P. A. Santa Rosa, 210 Rosenberg Bldg., Phone 1861.

Political Announcements

For Justice of the Peace
Ukiah Township
E. G. BUSCH
(Incumbent)
Announces his candidacy for the nomination, subject to the primary election, Tuesday, August 31, 1926.

For County Clerk
WILLIS H. PRATHER, Incumbent
Announces his candidacy for the nomination, subject to the primary election Tuesday, August 31, 1926.

For Tax Collector
CHARLES WHITED
Announces his candidacy for the nomination, subject to the primary election, Tuesday, August 31, 1926.

For Tax Collector
VOLNEY VAN DYKE
(Incumbent)
Announces his candidacy for the nomination, subject to the primary election, Tuesday, August 31, 1926.

For County Recorder
JAMES R. ELDER
(Incumbent)
Announces his candidacy for the nomination, subject to the primary election, Tuesday, August 31, 1926.

For Sheriff
CLYDE C. BREWER
Announces his candidacy for the nomination, subject to the primary election, Tuesday, August 31, 1926.

For State Senator
F. C. HANDY
Announces his candidacy for both the Republican and Democratic nomination at the primary election, Tuesday, August 31, 1926, and respectfully solicits the support of all.

For County Auditor
J. J. MATHEWS
(Incumbent)
Announces her candidacy for the nomination, subject to the primary election, Tuesday, August 31, 1926.

For District Attorney
LILBURN I. GIBSON
Announces his candidacy for the nomination, subject to the primary election, Tuesday, August 31, 1926.

For Justice of the Peace
Ukiah Township
JOHN A. HOFFMAN
Announces his candidacy for the nomination, subject to the primary election, Tuesday, August 31, 1926.

For Coroner and
Public Administrator
R. L. CLEVELAND
Announces his candidacy for the nomination, subject to the primary election, Tuesday, August 31, 1926.

JOHN GAVIN, SENIOR
Candidate for
JUSTICE OF THE PEACE
Potter Valley Township
Subject to the will of the voters at the primary election, Tuesday, August 31, 1926.

For School Superintendent
FRANK L. CAUGHEY
Announces his candidacy, subject to the primary election, Tuesday, August 31, 1926.

For County Treasurer
CLAIR SMITH
(Incumbent)
Announces his candidacy for the nomination, subject to the primary election, Tuesday, August 31, 1926.

For Supervisor—Third Dist.
J. M. RUPE
Announces his candidacy for the nomination, subject to the primary election, Tuesday, August 31, 1926.

For Assemblyman
CHARLES B. MELVILLE
(Incumbent)
Announces his candidacy at the primary election, Tuesday, August 31, and respectfully solicits the support of the voters of all parties.

JACK PAYNE
announces his candidacy for
Constable, Ukiah Township
subject to the primary election, Tuesday, August 31, 1926.

L. G. MORGAN
announces his candidacy for
Constable, Ukiah Township
subject to the primary election, Tuesday, August 31, 1926.

For Supervisor—Third District
F. W. STEELE
Announces his candidacy for the nomination, subject to the primary election, Tuesday, August 31, and respectfully solicits the support of the voters and taxpayers of the third district.

For District Attorney
J. C. HURLEY
(Incumbent)
Respectfully asks for the support of the voters and taxpayers of Mendocino county at the primary election, Tuesday, August 31, 1926.

For Constable, Ukiah Township
JOE WESELSKY
Announces his candidacy for the nomination, subject to the will of the voters at the primary election, Tuesday, August 31, 1926.

For Assessor
FRANK W. REYNOLDS
(Incumbent)
Announces his candidacy, subject to the decision of the voters at the primary election, Tuesday, August 31, 1926.

For School Superintendent
FRED D. PATTON
Announces his candidacy, subject to the primary election, Tuesday, August 31, 1926.

For Tax Collector
G. R. REDWINE
Announces his candidacy for the nomination, subject to the primary election, Tuesday, August 31, 1926.

For Superintendent of Schools
P. B. WESTERMAN
Announces his candidacy for the nomination, subject to the primary election, Tuesday, August 31, 1926.

For County Surveyor
EDGAR SMITH
Announces his candidacy, subject to the primary election, Tuesday, August 31, and solicits the support of the voters.

L. H. NEIL
Candidate for Constable
Potter Valley Township
respectfully solicits the support of the voters at the primary election Tuesday, August 31, 1926.

For Justice of the Peace
Potter Valley Township
ELI V. JONES
Announces his candidacy, subject to the primary election, Tuesday, August 31, 1926.

For Coroner and
Public Administrator
W. F. ORNBAUN
(Incumbent)
Announces his candidacy for the nomination, subject to the primary election, Tuesday, August 31, 1926.

BYRON G. GOWAN
of Anderson Valley
For Assessor
Primary election, August 31, 1926

WIDENING WENDLING ROAD

A crew of men with a steam shovel are busily engaged in cutting down the roadbank on the stretch of road leading from the end of the Navarro highway toward Wendling. This short piece of road has been a detriment to automobile travel, owing to the narrowness of the road and the sharp turns encountered. This added improvement has met with the approval of the public and will make travel from the coast to the valley more pleasant and much safer.

THE BEST EVER

CALIFORNIA STATE FAIR

SEPTEMBER 4-11

Dedicating The New $200,000 Grandstand Auto Show Building

Livestock Horticulture
Agriculture
Poultry Minerals
School Exhibits
Automobiles Manufactures
Tractors
Irrigation & Farm Machinery
Horse Show
Harness and Running Races
Pyrotechnic Displays
High Class Entrtainments

R. A. CONDEE, President
CHAS. W. PAINE, Secretary

H. O. CLELAND, M. D.
PHYSICIAN and SURGEON
Office 203 West Standley St.
Phones: Office 58-M Res. 58-J
Ukiah- Calif. 32-52tp

L. K. VAN ALLEN M. D.
PHYSICIAN and SURGEON
X-Ray Electrotherapeutics
Phone 53
Cor. Smith and Oak Sts.
Ukiah 21-26tp Calif.

DR. R. A. MILNE
DENTIST
Hours 9-12; 1-5 Telepohne 249
Rooms 6-7, Hofman Bldg.
Ukiah, 25-26tp Calif.

Pathological and X-Ray Laboratories
Santa Rosa Clinic 313 A St.
Open for all kinds of X-Ray and Clinical Laboratory Work. Expert Technicians in Charge. 41-tf

Plastering and Cement Work
By Contract or by Day
C. K. HOLLAND,
605 W. Clay St., Ukiah, Calif.
References if Required. 26-26tc

No. 9937.
NOTICE OF SALE BY COMMISSIONER ON FORECLOSURE OF MORTGAGE.

In the Superior Court of the State of California, in and for the County of Mendocino.

O. M. COLBURN, Plaintiff,
vs.
MONTEZUMA IMPROVEMENT COMPANY, (a corporation) ESTRELLA RANCH CORPORATION, (a corporation) ET ALS., Defendants.

Under and by virtue of an Order of Sale and Decree of Foreclosure issued out of the Superior Court of the State of California, in and for the County of Mendocino, on the 28th day of July, 1926, in the above entitled action, in said Superior Court, wherein the above named plaintiff obtained a Judgment and Decree of Foreclosure against the said defendants, Montezuma Improvement Company, (a corporation) Estrella Ranch Corporation, (a corporation) The Sonoma County National Bank, of Petaluma, (a corporaiton) Wells Fargo Bank & Union Trust Co., (a corporation) the successors by merger of said defendant Union Trust Company of San Francisco, and sued in said action as Union Trust Company of San Francisco, C. M. Baker, sometimes known as Cathryn M. Baker, C. D. Hillman, Bessie Hillman, Alice Johnson, John Doe Johnson, also known as, and whose true name is James E. Johnson, E. E. Bruner, Jane Doe Bruner, also known as, and whose true name is Flora G. Bruner, W. F. Crawford, May Roe Crawford, Thomas Parsons and Mary Roe Parsons, also known as, and whose true name is Flora C. Parsons, on the 9th day of July, 1926, which said Judgment and Decree was on the 28th day of July, 1926, recorded in Judgment Book 15 of said Court, at page 98, to which Judgment and Decree reference is hereby made for the terms, conditions and manner of sale and the amounts due, I am commanded to sell all those certain lots, pieces or parcels of land, situate, lying and being, in the County of Mendocino, State of California, and bounded and described as follows, to-wit:

SCHEDULE "A".
IN TOWNSHIP 22 NORTH, RANGE 14, M. D. M. the following:

In Sec. 2, thereof: W½ of W½ of Lot 1, NW¼ of E½ of Lot 1, W½ of W½ of Lot 2, SE¼ of E½ of Lot 2, Lot 7, All of Lot 9, (excepting NE¼ of NE¼ of NW¼), All of Lot 10, or S½ of NW¼) W½ of SE¼, (except SE¼ of SW¼ of SE¼), & E½ of SW¼.

In Sec. 3, thereof: Lot 1, Lot 2, (excepting N½ of NW¼ of NW¼ of NE¼), Lot 4, E½ of Lot 3, NE¼ of NE¼ of NW¼, (Being part of Lot 9) N½ of NE¼ of SW¼, NE¼ of SE¼ of SW¼, NE¼ of SE¼, E½ of NW¼ of SE¼.

In Sec. 4, thereof: NE¼ of NE¼ of NE¼, (being part of Lot 2) SW¼ of NW¼ of NE¼, (being part of Lot 2) N½ of SE¼ of SE¼, NE¼ of SW¼ of SE¼.

In Sec. 6, thereof: Lots 1, 2, 3, 5 & 6.

In Sec. 9, thereof: NW¼ of NE¼, S½ of NE¼ of NE¼, S½ of NW¼ of SE¼, S½ of NE¼ of SE¼.

In Sec. 10, thereof: W½ of NW¼ of NW¼, NW¼ of SE¼ of SE¼.

In Sec. 11, thereof: NE¼ of NW¼.

IN TOWNSHIP 23 NORTH, RANGE 14 WEST, M. D. M. the following:

In Sec. 8, thereof: S½ of Lots 3 & 4, (Less 5 acres conveyed for Right of Way for Northwestern Pacific Railroad) and NE¼ of SW¼.

In Sec. 17, thereof: SE¼ of SE¼ of SE¼, and NE¼ of SW¼ of NW¼.

In Sec. 19, thereof: NE¼ of NE¼ of NE¼, and SW¼ of NE¼ of NE¼, and NE¼ of SE¼ of NE¼, NE¼ of SE¼, and S½ of NW¼ of SE¼.

In Sec. 20, thereof: W½ of SE¼ of NE¼, W½ of NE¼ of SE¼ & E½ of SE¼ of SE¼.

In Sec. 21, thereof: SW¼ of NW¼ of SW¼, & NW¼ of SE¼ of SW¼.

In Sec. 29, thereof: N½ of NW¼, N½ of SE¼ of SW¼, SW¼ of SE¼ of SW¼, E½ of SW¼ of SE¼, NE¼ of SE¼ of SE¼.

In Sec. 30, thereof: W½ of E½, (excepting SW¼ of SW¼ of SE¼) NW¼ of SE¼ of SE¼, NE¼ of NE¼ of NW¼ (in Lot 10), NE¼ of SE¼ of NW¼ in Lot 10) W½ of SW¼ of SW¼, (in Lot 8) S½ of Lot 5, and Lot 4, NW¼ of SE¼ of SW¼ (in Lot 9).

In Sec. 31, thereof: S½ of Lots 4 & 5, All of Lot 3, NW¼ of NE¼, (excepting E½ of NW¼ of NE¼) SE¼ of SW¼ of NE¼, W½ of NE¼ of NE¼, SW¼ of SE¼ of NE¼, N½ of SW¼ of SE¼, & Lot 1.

In Sec. 32, thereof: NW¼ of NE¼, NW¼ of SE¼, E½ of SE¼ of SW¼, NE¼ of SW¼ of SW¼, SW¼ of SW¼ of SW¼.

IN TOWNSHIP 23, NORTH RANGE 15 WEST, M. D. M. the following:

In Sec. 3, thereof: NE¼ of NE¼, W½ of NW¼ of NE¼, SE¼ of NW¼ of NE¼, SW¼ of SW¼ of SW¼, SW¼ of SW¼ of NW¼.

In Sec. 4, thereof: W½ of NW¼ of NE¼, NW¼ of NE¼ of NE¼, E½ of NW¼ of SE¼, NW¼ of SW¼ of SE¼.

In Sec. 8, thereof: E½ of NW¼, W½ of NE¼.

In Sec. 9, thereof: E½ of NE¼ of NE¼, SW¼ of SE¼ of NE¼, SW¼ of NE¼ of SE¼, SW¼ of NW¼ of SE¼, S½ of SE¼ of SE¼, & NW¼ of SE¼ of SE¼.

In Sec. 10, thereof: W½ of NW¼ of NW¼, SE¼ of SW¼ of NW¼, N½ of SW¼, N½ of SE¼ of SW¼, & E½ of SE¼.

In Sec. 14, thereof: N½ of SW¼, & SW¼ of SW¼.

In Sec. 15, thereof: SE¼ of NE¼, E½ of SE¼, SW¼ of SE¼, & SE¼ of SW¼.

In Sec. 22, thereof: NE¼, E½ of NW¼, NE¼ of SW¼, N½ of SE¼, & SE¼ of SE¼.

In Sec. 23, thereof: NW¼ of NW¼, S½ of NW¼, SW¼ of SW¼, Lots 1 and 2, S½ of S½ of S½ of NW¼.

In Sec. 25, thereof: Lots 1, 2, 3 & 5 & NW¼ of NE¼.

In Sec. 26, thereof: W½ of NE¼, NE¼ of NW¼, SW¼ of NW¼, SW¼, & NW¼ of SE¼.

In Sec. 27, thereof: E½ of NE¼.

In Sec. 36, thereof: NW¼.

IN TOWNSHIP 24 NORTH, RANGE 15 WEST, M. D. M. the following:

In Sec. 25, thereof: W½ of NE¼ of SW¼.

In Sec. 27, thereof: SW¼ of SW¼ of SW¼.

In Sec. 28, thereof: E½ of SE¼ of SE¼, & SW¼ of SE¼ of SE¼.

In Sec. 33, thereof: SW¼ of NW¼ of NE¼, SE¼ of NE¼, NE¼ of SW¼ of NE¼, NW¼ of NE¼ of SE¼, and W½ of SE¼.

In Sec. 34, thereof: W½ of NW¼ of NW¼, SW¼ of NW¼ of NW¼, W½ of SW¼ of NW¼, S½ of SE¼ of NW¼, NE¼ of NW¼ of NE¼, S½ of SW¼ of NE¼, N½ of NW¼ of SE¼, SW¼ of NW¼ of SE¼, NW¼ of NE¼ of SW¼, SE¼ of NE¼ of SW¼, E½ of NW¼ of SW¼, NE¼ of SE¼ of SW¼, & SW¼ of SW¼.

In Sec. 35, thereof: SW¼ of NE¼ of NE¼.

In Sec. 36, thereof: SW¼ of NE¼ of NW¼, SW¼ of NW¼ of NW¼, & SE¼ of NE¼ of SW¼.

SCHEDULE "B".

IN TOWNSHIP 23, NORTH RANGE 15 WEST, M. D. M. the following:

In Sec. 23, thereof: N½ of SW¼ and SE¼ of SW¼., and all of the land hereinabove described in said Schedules "A" and "B", containing about 5020.19 acres.

TOGETHER with all and singular the tenements, hereditaments and apppurtenances thereunto belonging, or in anywise appertaining.

And public notice is hereby given that on Friday, the 3rd day of September, 1926, at 2:30 o'clock P. M. of that day, at the east entrance to the County Courthouse, in the Town of Ukiah City, in the County of Mendocino, State of California, I will, in obedience to said Order of Sale and Decree of Foreclosure, sell, as provided in said Order and Decree of Foreclosure, the above described property, or so much thereor as may be necessary to raise sufficient money to satisfy said Judgment, with interest and costs, etc., to the highest and best bidder, for gold coin of the United States of America.

Dated this 30th day of July, A. D. 1926.

G. E. REDWINE,
Commissioner appointed by said Superior Court.
W. W. WATSON,
Attorney for said Plaintiff,
Rooms 1113-15
Claus Spreckles Building,
San Francisco, Cal. 44-5t

NOTICE TO CREDITORS

In the Superior Court of the State of California, in and for the County of Mendocino.

In the Matter of the Estate of WILLIAM H. CAPWELL, Deceased.

NOTICE IS HEREBY GIVEN by the undersigned, the Executrices of the Estate of William H. Capwell, Deceased, to the creditors of and all persons having claims against said decedent to file them with the necessary vouchers within ten months after the first publication of this notice, in the office of the Clerk of the above named Court or to exhibit them with the necessary vouchers within ten months after the first publication of this notice to said Executrices at the offices of Thomas, Thomas & McCowen, their attorneys at the Preston Bldg., in Ukiah, in Mendocino County, California, which said last named place the undersigned Executrices select as the place of business in all matters appertaining to or connected with the said estate of William H. Capwell, Deceased.

First publication in Ukiah Dispatch-Democrat, July 30th., 1926.

ALPHA S. CAPWELL
and PAULOWNA SCOTT BROWN,
As Executrices of said Estate.
THOMAS, THOMAS & McCOWEN,
Attorneys for said Executrices.
44-5t

NOTICE TO CREDTIORS

In the Superior Court of the State of California, in and for the County of Mendocino.

In the Matter of the Estate of CHARLES GUIDI, also known as CHARLEY GUIDI, Deceased.

NOTICE IS HEREBY GIVEN by the undersigned, the administratrix of the Estate of Charles Guidi, also known as Charley Guidi, Deceased, to the creditors of and all persons having claims against said decedent to file them with the necessary vouchers within 4 months after the first publication of this notice, in the office of the Clerk of the above named Court, or to exhibit them with the necessary vouchers within 4 months after the first publication of this notice to said administratrix at the office of Charles Kasch, I. O. O. F. Building, Ukiah, Mendocino County, California, which said last named place the undersigned administratrix selects as the place of business in all matters appertaining to or connected with the said estate of Charles Guidi, also known as Charley Guidi, Deceased.

First publication in Ukiah Dispatch-Democrat, July 16, 1926.

DECIMA GUIDI,
As Administratrix of said Estate.
CHARLES KASCH,
Attorney for said Administratrix.
42-6t

NOTICE TO CREDITORS

In the Superior Court of the State of California, in and for the County of Mendocino.

In the Matter of the Estate of MARGARET DUNLAP, Deceased.

NOTICE IS HEREBY GIVEN by the undersigned, the Administrator of the Estate of Margaret Dunlap, Deceased, to the creditors of and all persons having claims against said decedent to file them with the necessary vouchers within four months after the first publication of this notice, in the office of the Clerk of the above named Court, or to exhibit them with the necessary vouchers within four months after the first publication of this notice to said Administrator at his store in the town of Covelo, adjoining the Bank of Covelo, Mendocino County, California, which said last named place the undersigned Administrator selects as the place of business in all matters appertaining to or connected with the said estate of Margaret Dunlap, Deceased.

First publication in Ukiah Dispatch-Democrat, July 30th., 1926.

LESLIE DUNLAP,
As Administrator of said Estate.
THOMAS, THOMAS & McCOWEN,
Attorneys for said Administrator.
44-5t

NOTICE TO CREDITORS

In the Superior Court of the State of California, in and for the County of Mendocino.

In the Matter of the Estate of GEORGE W. RAY, also known as G. W. RAY, Deceased.

NOTICE IS HEREBY GIVEN by the undersigned, the Administratrix of the Estate of George W. Ray, also known as G. W. Ray, Deceased, to the creditors of and all persons having claims against said decedent to file them with the necessary vouchers within four months after the first publication of this notice, in the office of the Clerk of the above named Court, or to exhibit them with the necessary vouchers within four months after the first publication of this notice to Thomas, Thomas & McCowen in the Preston Building, Ukiah City, Mendocino County, California, which said last named place the undersigned Administratrix selects as the place of business in all matters appertaining to or connected with the said estate of George W. Ray, also known as G. W. Ray, Deceased.

First publication in Ukiah Dispatch-Democrat, August 6th, 1926.

LOIS M. RAY,
As Administratrix of said Estate.
THOMAS, THOMAS & McCOWEN,
Attorneys for said Administratrix.
45-5t

NOTICE TO CREDITORS

In the Superior Court of the State of California, in and for the County of Mendocino.

In the Matter of the Estate of Nellie Jones (also known as and sometimes called Nell Jones and Helen Jones), Deceased.

NOTICE IS HEREBY GIVEN by the undersigned, the administratrix of the Estate of Nellie Jones (also known as and sometimes called Nell Jones and Helen Jones, Deceased, to the creditors of and all persons having claims against said decedent to file them with the necessary vouchers within four months after the first publication of this notice, in the office of the Clerk of the above named Court, or to exhibit them with the necessary vouchers within four months after the first publication of this notice to said administratrix at the office of her attorney W. D. L. Held in the Marks Building in Ukiah City, Mendocino County, California, which said last named place the undersigned administratrix selects as the place of business in all matters appertaining to or connected with the said estate of said Deceased.

First publication in Ukiah Dispatch-Democrat, July 23rd, 1926.

CHRISTINE HAEHL,
As Administratrix of said Estate.
W. D. L. HELD,
Attorney for said Administratrix.
43-5t

NOTICE TO CREDITORS

In the Superior Court of the State of California, in and for the County of Mendocino.

In the Matter of the Estate of CARRIE AUGUSTA HARRISON, Deceased.

NOTICE IS HEREBY GIVEN by the undersigned, the Administrator of the Estate of Carrie Augusta Harrison, Deceased, to the creditors of and all persons having claims against said decedent to file them with the necessary vouchers within four months after the first publication of this notice, in the office of the Clerk of the above named Court, or to exhibit them with the necessary vouchers within four months after the first publication of this notice to said Administrator at the offices of Thomas, Thomas & McCowen, his attorneys, in the Preston Building, in Ukiah, Mendocino County, California, which said last named place the undersigned Administrator selects as the place of business in all matters appertaining to or connected with the said estate of Carrie Augusta Harrison, Deceased.

First publication in Ukiah Dispatch-Democrat, August 13th., 1926.

LIONEL D. HARGIS,
As Administrator of said Estate.
THOMAS, THOMAS & McCOWEN,
Attorneys for said Administrator.
46-5t

NOTICE TO BIDDERS

Notice is hereby given that sealed bids will be received by the Board of Supervisors of the County of Mendocino, State of California, at its office in the Court House, Ukiah, California, until 11 a. m. September 14, 1926, for the construction of Section 2 of the Rockport Road, beginning at a point in the present traveled county road leading from Hardy Creek to Rockport, Mendocino County, State of California, said point being Engineer's Sta. 0+00 of Sec. No. I of the Rockport Road and being in Sec. 25, T. 22 N. R. 18 W. M. D. M. For further description of the same, you are hereby referred to a map thereof now on file in the office of the Clerk of the Board of Supervisors, to which reference is hereby made for a particular description of said road.

All bidders are required to accompany their bids with a certified check of 10% of the amount of their bid, said check to be returned to the unsuccessful bidders and to the successful bidder upon his signing a contract and executing and delivering a bond with good and sufficient sureties for the faithful performance of the work to be done according to the plans and specifications on file in the office of the Board of Supervisors of the County of Mendocino, State of California, and for the payment for work, materials, men and labor, said bond to be conditioned also that the bidder will keep fully insured all employees.

The Board of Supervisors reserve the right to reject any or all bids.

W. H. PRATHER,
Clerk of the Board of Supervisors.
(Seal)
By M. A. CARPENTER, Deputy Clerk. 47-3t

NOTICE TO BIDDERS

Notice is hereby given that sealed bids will be received by the Board of Supervisors of the County of Mendocino, State of California, at its office in the Court House at Ukiah, Calif., up to the hour of 2 o'clock P. M. September 14, 1926, for the furnishing and supplying of meat for Mendocino County Hospital, Ukiah, California, for a period commencing September 16, 1926 to September 16, 1927.

Said meats must be delivered at the said County Hospital as required and must be of good quality and in good condition, and must pass inspection of the Steward of said County Hospital.

All bids must be on a pound basis. Bids will be received on the following kinds of meat, and must be itemized as follows, to-wit:

Fore quarter of beef at $..... per lb.
Hind quarter of beef at $..... per lb.
Veal stew meat at $..... per lb.
Whole veal at $.....per lb.
Veal cutlets at $.....per lb.
Liver at $.....per lb.
Corned beef at $.....per lb.
Pork chops at $.....per lb.
Whole or half pork at $..... per lb.
Mutton stew meat at $..... per lb.
Whole mutton at $.....per lb.
Link sausage at $.....per lb.
Salt pork at $..... per lb.
Hamburger at $.....per lb.
Frankfurters at $.....per lb.
Veal chops at $.....per lb.
Lamb chops at $.....per lb.
Mutton chops at $.....per lb.
Half mutton at $.....per lb.

The successful bidder shall execute a contract and bond guaranteeing faithful performance of his contract. The right is reserved by said Board of Supervisors to reject any or all bids.

Said bids must be enclosed in a sealed envelope, addressed to Clerk of Board of Supervisors, and must be endorsed "Bids for Furnishing Meat to Mendocino County Hospital."

By order of the Board of Supervisors of Mendocino County.

W. H. PRATHER,
Clerk of said Board.
(Seal)
By M. A. CARPENTER, Deputy Clerk. 47-3t

NOTICE OF THE PROPOSED FORMATION OF POTTER VALLEY COUNTY FIRE PROTECTION DISTRICT IN MENDOCINO COUNTY.

It appearing by petition duly presented to the Board of Supervisors of Mendocino County that the territory included in the Town of Potter Valley heretofore incorporated is in need of fire protection and should be formed into a fire protection district.

IT IS HEREBY ORDERED that Tuesday, September 14, 1926, at 10:30 o'clock A. M. in the office of the Board of Supervisors at Ukiah, California is fixed as a time and place for the hearing of the said matter of the formation of the proposed Potter Valley County Fire Protection District in Mendocino County; the said fire protection district above mentioned to include all lands within the following described boundary lines, to-wit:

All of that land which was formerly included within the limits of the last incorporated town of Potter Valley and now unincorporated.

By order of the Board of Supervisors of Mendocino County.

W. H. PRATHER,
Clerk of said Board.
(Seal)
By M. A. CARPENTER, Deputy Clerk. 47-2t

NOTICE TO BIDDERS

Notice is hereby given that sealed bids will be received by the Board of Supervisors of the County of Mendocino, State of California, at its office in the Court House, Ukiah, Calif., until 11:30 a. m. September 14, 1926, for the construction of Sec. 2 of the James Bridge and Fort Bragg Road in the Fourth Supervisoral Road District, Mendocino County, California.

Beginning at Engineer's Sta. 0+00 at a point on the section line between Sections 10 and 11, Townships 17 N. Range 15 W. M. D. M. said point being 1353 feet North from the ¼ Section corner on the above described section line. Thence in a westerly direction to Sta. 73+95 being a distance of about 7395. For further description of same reference is hereby made to a map thereof now on file in the office of the Clerk of the Board of Supervisors, which map is made a part hereof.

All bidders are required to accompany their bids with a certified check of 10% of the amount of their bid, said check to be returned to the unsuccessful bidders and to the successful bidder upon his signing a contract and executing and delivering a bond with good and sufficient sureties for the faithful performance of the work to be done according to the plans and specifications on file in the office of the Board of Supervisors of the County of Mendocino, State of California, and for the payment for work, materials, men and labor, said bond to be conditioned also that the bidder will keep fully insured all employees.

The Board of Supervisors reserve the right to reject any or all bids.

W. H. PRATHER,
Clerk of the Board of Supervisors.
(Seal)
By M. A. CARPENTER, Deputy Clerk. 47-3t

REDWOOD VALLEY

REDWOOD VALLEY, Aug. 18.—Clifford Smith is able to walk around with crutches. The soreness is gradually leaving has legs and the cuts are healing.

Mrs. Harry Wilkinson suffered a relapse last week. She was taken to the hospital at Willits under the care of Dr. Babcock and improved so rapidly that they brought her home Wednesday.

Mrs. John Finne and children are picking hops at the Horst ranch.

Mrs. Tom Jameson and children and Mrs. H. Gunderson are picking at Cunningham & Goddard's.

J. C. Winsby and Leland Wade and family also are picking at the Horst ranch.

Peter Fernbach is excavating a basement preparatory to building a new house.

Political candidates were much in evidence in the valley during the past week. Among those interviewing the voters were Sheriff Ralph Byrnes, Dist. Attorney Hurley, Tax Collector Van Dyke, Constable Weselsky, Fred Patton, Frank Caughey, and B. Gowan.

Liliburn Gibson addressed the voters at the clubhouse Saturday night.

Mr. and Mrs. A. Hietala are building a modern 6-room bungalow. E. J. Aito is the carpenter in charge.

Mrs. E. B. Watson returned last week from a 10-days' visit with relatives in Lake county.

A. L. Jenkins lost his barn in a fire Saturday night. The origin of the fire is unknown.

Mr. and Mrs. H. H. Mitten are employed at the pear drying sheds in Ukiah.

Herman Rutler and Jack Cromwell are working in the packing shed.

Roy Bohna went to Sacramento on business this week.

SHIPPING NOTES

The steamer Frank G. Lynch, a big tie boat was in the harbor the first of the week and took on 403,000 feet of ties. She sailed Thursday for Fort Bragg to take on additional cargo. Her ultimate destination is at Tampobello, Mexico.

The steamer Noyo came in Wednesday afternoon with 36 tons of freight which was destined to local merchants. She took on a cargo of lumber and sailed for bay ports the latter part of the week.—Mendocino Beacon.

Mrs. J. Murphy, a former well known resident of this city, was a visitor here the first of the week.

ARMY OFFICERS HOLD REUNION LAST SUNDAY

General I. H. McRae, a classmate of General Pershing at the West Point military academy, and now the commanding officer of the 9th U. S. Army Corps at Presidio of San Francisco, and Colonel A. V. P. Anderson, the commanding officer of the 312th Infantry, 78th regiment during the World War and now chief of staff of the 9th U. S. Army Corps at Presidio of San Francisco, and their wives, spent the week end at the Clear Lake Lodge as a guest of Captain Leon Brooks, who is the proprietor and manager of the Clear Lake Lodge resort.

General McRae, Colonel Anderson and Captain Brooks, and their wives, entertained as their guests at the Clear Lake Lodge, on Sunday, August 15, a number of their friends, among whom were: A. L. Wessels and wife, L. S. Nevins and wife, E. G. Haskins and wife, W. A. Chessall and Miss Ruby Speer, all of Ukiah.

Captain Brooks was in command of the Military Intelligence Department of the 312th Infantry, 78th Regiment, and served under Colonel Anderson during the World War, and, by reason of the efficient manner in which he performed his military duties, a very close friendship grew between Colonel Anderson and Captain Brooks, which friendship has become very fast since the termination of the World War.

APPLE CROP GOOD IN ANDERSON

The apple crop in Anderson valley this year is a bumper one which insures a fine display of apples at the fair which is planned to be held in October. A soliciting committee out to secure funds to provide premiums and a building to house the exhibits has met with much encouragement. Cloverdale business men have contributed $500 and Ukiah business men are reported to have given $800. The board of supervisors have provided $500 for premiums. It is planned to erect a building which will cost about $3000.

The dried apple market is the lowest this year it has been for some time. It is understood that one buyer offered 9 cents some time ago, but no contracts were made and this offer was subsequently withdrawn.

Mr. and Mrs. B. A. Saum, of Mojave, are here for a visit with Mrs. Saum's mother, Mrs. Kinloch. Mrs. Saum will be remembered by her many friends in Ukiah as the former Miss Agnes Kinloch.

Let "GEMCO" Increase your Fall Production of Eggs

Now is the time to help your hens through the moulting season. Plenty of good wholesome grain and mash foods are essential.

"GEMCO SCRATCH FOOD"
"GEMCO EGG FOOD"

are two prepared poultry products that will INSURE HEALTH and a GREATER DAILY EGG YIELD.

Ask Your Dealer for "GEMCO."

Golden Eagle Milling Co.
PETALUMA, CALIFORNIA

IT'S GREAT TO HAVE MONEY IN THE BANK

Bring up the *reserves!*

No local condition or demand disconcerts or hampers Liberty Banks. The entire resources of the combined institution are at the beck and call of each community in which Liberty Bank offices are maintained.

LIBERTY BANK
SAVINGS COMMERCIAL

The control of this bank is owned by
Bancitaly Corporation
Capital and Surplus $69,000,000
Head Office: San Francisco, Calif.

UKIAH BRANCH

DISPATCH-DEMOCRAT

Published Every Friday at Ukiah, Mendocino County, California

J. B. SANFORD, Editor and Proprietor
E. P. THURSTON, Associate and Manager

Advertising Rates on Application

SUBSCRIPTION RATES:

Per Year	$2.50	Three Months	$ .80
Six Months	1.50	One Month	.30

Single Copies to Non-subscribers 10 cents

The Sheriff's Office

(Continued from page 1)

Herrick Holtzendorff turned states evidence and now held in Oakland jail for trial.

Fairbanks vs. Huntley.

Quinn Hughes.

Barquist vs. American Ry. Express.

Annie E. Durnell.

The above list shows fines aggregating $3,370.00. This is an added triumph for Sheriff Byrnes's office. It is a practical test of his pursuit of the criminal and a further evidence that he brings him to justice.

There were many cases in which there was no trial and these cases have cost the county practically nothing, for Sheriff Byrnes has gone to the prisoner and in practically every case has brought back a confession and saved the county the expense of a trial, which would run into thousands of dollars.

We must remember, further, and it should be written in large and enduring letters. **The superior court expenses cannot in any way be chargeable to Sheriff Byrnes's office. He is to be roundly and splendidly commended for the fact that so many lawbreakers have been brought to justice. And the cases in the superior court are staunch evidence of the fact that he is attending to business in making the law function.**

Here is a resume of what the superior court cases cost the county last year:

Jurors	$3,344.85	
Reporting and transcribing	1,715.35	
Witnesses	1,204.14	
Insanity committments	315.00	
Visiting judges	55.20	
Rent of cars	16.80	
Interpreters	23.50	$6,674.84
Fines imposed		$3,370.00
Net cost of Superior Court cases		$3,304.84

We feel certain this will enlighten the minds of the voters and will clarify the political atmosphere and give them a clearer view of their responsibility.

SHERIFF BYRNES'S OFFICE BUSINESS ADMINISTRATION

(Contributed)

The Republican Press in a recent issue is still reviewing certain sections of the Farm Bureau report and calls especial attention to the expenditures of the sheriff's office, full details of which can be secured from the printed report known as the Annual Financial Statement 1924-5, compiled and supervised by the county auditor. This is public property and accessible to all.

* * * * * * *

BUSINESS MEN ALWAYS ASK OF A PROSPECTIVE MANAGER OR ONE ALREADY IN THE POSITION: WHAT EXPERIENCE HAVE YOU HAD? WHAT KIND OF RESULTS CAN YOU PRODUCE? WHAT KIND OF DIVIDENDS CAN YOU PAY? ALL THESE ARE PERFECTLY NECESSARY AND SANE QUESTIONS. THE SAN FRANCISCO CHRONICLE OF RECENT DATE SAYS IN REGARD TO INCUMBENTS: "THERE ARE TWO DECISIVE CONSIDERATIONS IN THE CHOOSING OF OFFICIALS. THESE ARE INTEGRITY AND ABILITY. IF YOU CAN ADD EXPERIENCE TO THESE YOU HAVE A FULL SET OF QUALIFICATIONS."

* * * * * * *

What can you produce? What dividends can you pay? The Republican Press would have you believe that the office cost the taxpayers $20,724.69. Here are the totals:

SHERIFF'S OFFICE.

Income from all sources, exclusive of unpaid fines	$23,036.35	
Cost of Protection to Persons and Property, including salaries and all expenses of office, such as detective service, etc.	$20,724.69	$ 2,311.66

THIS OFFICE HAS NOT ONLY NOT COST THE TAXPAYERS A SINGLE CENT, BUT HAS REALLY MADE MONEY FOR THEM. TO BE EXACT IT IS $2,311.66 WHICH IS A TRIFLE OVER 10% DIVIDENDS FOR THE TAXPAYERS. NOT SO BAD IS IT? DIFFERENT THAN WHAT YOU THOUGHT FROM THE COMMENTS MADE BY THE REPUBLICAN PRESS. YOU AS A BUSINESS MAN, AND EVERY VOTER IS A BUSINESS MAN IN SOME FASHION OR OTHER, WHAT CAN YOU SAY TO A RECORD OF THIS KIND?

* * * * * * *

When a business manager can make a 10% dividend for the company and board of directors for whom he is working, he receives the very highest words of appreciation and commendation. And further, a vote of confidence and very strong pressure is brought to bear upon him to have him continue. And the longer his term of service, the more experience he has, and the better judgment he can exercise in the conduct of affairs relative to the business.

* * * * * * *

This is the business way of conducting an enterprise and the sooner that communities look at these matters in a business-like manner, the sooner county officials will render a business-like record as a reward for their stewardship in office.

* * * * * * *

But there is something further that needs to be analyzed. And the Republican Press does not analyze. It calls attention to the superior court cases. Does it not show efficiency that the sheriff's office should have produced cases for the superior court to work on. And further, the expense of such cases will be more than offset by the income in the way of fines that would be assessed where convictions were made. This only makes the case all the stronger as showing the sheriff's able handling of the affairs of his office. So the "thousands and thousands of dollars more expense to be added" turns out to be an added asset to the income and the percentage of dividends accruing to the taxpayer. You, Mr. Taxpayer, are fortunate in having a person in office who can render such a return to you. Are you not? As a business man we will leave you to answer.

* * * * * * *

Mr. C. R. Perkins, is a supervisor of the 4th supervisoral district, and must have had a hand in passing upon the vouchers that were passed in by the sheriff's office and in passing those vouchers on to the auditor. We will leave it up to the voter and taxpayer to decide whether, if Mr. Perkins could not find anything wrong in these vouchers when they were passed upon by the board of supervisors would he be any more efficient in an office where he had to create and pass upon them in another capacity?

* * * * * * *

Increase in crime as shown by statistics from all over the county made it necessary for the increase of expense from 1921 to 1925. Here is what Brigadier-General Lincoln C. Andrews, head prohibition administrator, says of some things that have been brought up by his critics, and are fitting to the case here. General Andrews had an uncover agent by the name of Bielaski. "Mr. Bielaski is a secret agent, that is why there is no record of him. He is not paid $1100 a month or any other salary. He is paid for what he accomplishes, and that might amount to $20,000 a year. He is paid out of a fund for the purchase of evidence which congress provided at my request."

* * * * * * *

Andrews said further, that last year there was a $50,000 fund for the purchase of evidence in prohibition cases, but that at his request congress had raised the amount to $250,000 this year. "Why all this uproar about the 'invinsible government' of Bielaski? Do they expect us to get evidence by standing on the street corners? There are other men working like Bielaski in other parts of the country. I would be a fool if I did not have them." This is from the highest authority in the land, and his efforts are backed by congress.

* * * * * * *

AFTER SUCH AN AUTHORITY HAS SPOKEN UPON THE VERY CRITICISM THAT HAS BEEN LAUNCHED BY THE REPUBLICAN PRESS ON THE SHERIFF'S ACTION IN CATCHING THE BOOTLEGGER AND THE LAWBREAKER, THERE IS NOT MUCH THAT CAN BE SAID. SHERIFF BYRNES HAS ONLY BEEN EMPLOYING THE METHODS THAT HAVE BEEN PRODUCTIVE OF SO MANY RESULTS, AND THESE SAME TACTICS ARE BEING USED ALL OVER THE COUNTRY WHERE DEFINITE RESULTS ARE BEING SHOWN. AND IT IS BY THE APPLICATION OF THESE METHODS AND THE ENFORCING OF THE LAW THAT SUCH A SPLENDID SHOWING TO THE TAXPAYER HAS BEEN GIVEN THE COUNTY BY THE SHERIFF'S OFFICE. THE RESULTS ARE THE BEST EVIDENCE OF HIS EFFICIENCY. YOU WILL KEEP SUCH A SERVANT IN OFFICE, WE KNOW. —Contributed.

NOTES FROM THE OFFICE OF THE COUNTY CLERK

(Continued from page 1)

Through A. L. Wessels, Lloyd Brush has filed a complaint in divorce against Mildred Brush, alleging desertion. The couple was married at Martinez, July 17, 1924, and separated Jan. 2, 1925. There are no children.

Through Lewis Mooney and A. L. Wessels, Mary A. Wadtstein has filed a petition for letters on the estate of Henry Wadtstein, deceased. The estate consists of real property valued at $600.

Through Keith Eversole, W. F. Ornbaun has filed a petition for letters on the estate of Louis Zimmerli, who died here recently following an automobile accident. The estate consists of an automobile valued at $500.

Through Floyd D. Darby, Jennie Larrison has filed a petition for letters on the estate of the late Wm. E. Adams. The estate consists of real and personal property valued at $155.

Through Mannon & Mannon, Coast National Bank has filed a complaint against A. E. Johnson et ux, seeking to recover on two notes for $700, and in addition the plaintiff seeks costs, interest, and $100 attorney fees.

Inventory has been filed in the George W. Ray estate, showing real and personal property valued at $3212.50.

Inventory has been filed in the J. B. Nevin estate, showing real and personal property valued at $8,841.30.

Inventory has been filed in the J. P. Lowe estate, showing real estate valued at $50.

Final account has been filed in the Thelma Johnson estate, showing certain real estate remaining for distribution.

Final account and report and petition to use funds for education of the minor have been filed in the estate of Wm. A. Hagans, a minor. The account shows $699.87.

Through J. W. Kingren, M. J. Pellascio has filed a complaint against Annie Johnson and others, seeking to quiet title to land near Point Arena.

Through Frank Taft, Lucille Andreis has filed a petition for letters on the estate of Mark F. Andreis, which consists of real estate valued at $1200.

Through Frank W. Taft, Wm. A. Endicott has filed a complaint against G. H. Homer and others, seeking to recover $1144 alleged to be due for work and labor performed within the past two years.

The first account of the guardian has been filed in the matter of Vaselio Bozzoli, a minor, showing $1006.23 received and $72 paid out.

HOPLAND NEWS

HOPLAND, Aug. 18.—Donald Petray, of Ukiah, was a business visitor here Monday.

Mr. and Mrs. C. E. Duncan left Monday for several weeks' outing on the Klamath river.

J. R. Huston, of Calistoga, was a visitor here Sunday.

Mrs. Christine Walker entertained several of her friends at venison dinner Sunday.

Mrs. Charles Mathews, of Santa Rosa, is a guest at the Charles McCoy home.

Mrs. C. E. Doty was a visitor to Ukiah Wednesday.

Miss Dorothy Allenbest was up from San Francisco for a week end visit with her parents.

Wayne Dooley left Saturday for San Francisco and entered St. Mary's college Monday.

Mr. and Mrs. Floyd Gibson, Mr. and Mrs. Fred Buckman and Ed. Seval of Oakland, were week end guests at the R. L. Buckman home.

Eugene Vassar left Sunday for Oakland, where he will begin his second year at St. Mary's college.

Carl Dooley, of Oakland, enjoyed a visit with relatives and friends over the past week end.

Mr. and Mrs. R. E. Shimmin left Monday for a few weeks' vacation on the Klamath.

Mr. and Mrs. S. W. Bailhache, of Napa, were visitors over the week end with Mrs. Mattie Bailhache.

T. L. Duncan, of Los Angeles, came up Saturday for a few weeks' vacation.

Mr. and Mrs. C. A. Eldridge, of Oakland, are enjoying a visit at the home of Mr. and Mrs. A. Seward.

Mr. and Mrs. Carl Lambert went to San Francisco Tuesday, returning with a new Oldsmobile sedan.

This week will conclude the pear harvesting in this section.

The engine house and engine on the Salinger ranch was destroyed by fire Monday, the fire being caused by the engine running out of water and the motor becoming overheated. Timely discovery of the fire prevented further destruction by the flames.

F. W. Dooley was a visitor to Ukiah Wednesday.

Mr. and Mrs. R. L. Buckman were visitors to Ukiah Tuesday.

SECOND GAME OF SERIES TO BE PLAYED HERE SUN.

The second game of the series to be played between Ukiah and Willits baseball teams for the cup to be presented by Mrs. Amy Requa Long will be played on the Ukiah diamond tomorrow at 3 o'clock. The game at Willits last Sunday resulted in a 5 to 4 victory for Willits.

Ukiah fans are requested to get out and root for the home team. Ukiah wants that cup and wants it bad.

Mr. and Mrs. Eb Cox and son were over from Orrs last Tuesday for a short visit in town.

Centrifugal pumps at Holz Co., Ukiah. *

Mr. and Mrs. E. W. Stephens and family have gone to San Francisco for a few days.

Corrugated iron at Holz Co., Ukiah. *

CHARACTER ACTOR AT HIS BEST IN THIS PRODUCTION

"Outside the Law," the Universal-Jewel production which is the current feature at the State theatre, has been reprinted by the producers to satisfy a country-wide demand for a reshowing of the picture in which Lon Chaney plays the part of "Black Mike," a crook and stoll pigeon, and also the role of "Ah Wing," a Chinaman. Priscilla Dean is the star, portraying with dramatic power the role of "Silky Moll."

SATURDAY PROGRAM CONTAINS PLENTY OF COMEDY AND THRILLS

Shanghaied aboard a cattle boat and kidnapped at a picnic are only two of the experiences Tom Tyler goes through in "Wild to Go," which begins a single day's run at the State theatre on Saturday. This story abounds in screaming comedy situations as well as furnishing the former world's weightlifting champion plenty of opportunity to demonstrate his remarkable athletic ability.

Bathing beauties are something of a novelty in western productions, and a particularly sparkling novelty in this.

NEW KANE PICTURE COMING TO STATE

Robert Kane, producer of "The Reckless Lady," "Bluebeard's Seven Wives" and "The Dancer of Paris," stands sponsor for a comedy-melodrama, "The Wilderness Woman," his latest First National production, which will be presented at the State theatre Sunday.

"The Wildreness Woman" is by Arthur Stringer, author of such picture successes as "Manhandled" and "Womanhandled," and it offers Aileen Pringle her first character comedy role, something entirely different from anything she has attempted heretofore.

MYSTERY AND EXCITEMENT GALORE IN MONDAY'S BILL

Vibrant with the tingle of Broadway life, warm with the emotions, thrills and sympathies of the real girls under the grease paint, and colored with the silver and tinsel of the theatrical world as it is seen through the rosecolored glamor of the great Incandescent Alley, "Broadway Lady," starring lovely Evelyn Brent, comes to the State theatre on Monday. This sweeping F. B. O. production, the first of the new series which is being made with this popular little star, takes Miss Brent out of the crook roles in which she has gained fame and prestige, and gives her a broader opportunity to display the splendid talents which are fast making her one of the best loved personalities on the silver sheet.

STERLING CAST FEATURED IN LATEST UNIVERSAL PICTURE

Universal has assembled one of the largest all-star casts of the season for "My Old Dutch," which Lawrence Trimble scenarized, and directed, and which comes Tuesday to the State theatre.

May McAvoy and Pat O'Malley head the cast, with Cullen Landis and Jean Hersholt in important supporting roles. Agnes Steele, Edgar Kennedy and several others, are also members of the cast.

SCREEN VERSION OF CELEBRATED NOVEL TO BE SHOWN AT THE STATE THEATRE

With the popular Lewis Stone in the leading role, Marion Fairfax has assembled an impressive cast for "Old Loves and New," her production of the celebrated E. M. Hull novel, "The Desert Healer," which will be the feature attraction at the State theatre next Thursday and Friday, August 26-27. Barbara Bedford has the feminine lead. Others in the cast are Tully Marshall, Walter Pigdeon, Katherine McDonald, Arthur Rankin, Ann Rork and Albert Conti.

ORRS SPRINGS

ORRS SPRINGS, Aug. 19.—The morning hikers proved the proverb, "The Early Bird Catches the Worm," this week as they brought in a fine buck. They all gave Mr. Pete Byrnes the honor of being the best shot until it was carried in. They decided to have a barbecue while Bill Westphal acted as chef. Mr. Jim McClaim cooked doughnuts and coffee for the occasion while Mrs. Cardoza, Mrs. Jenks and the Misses Benamati made the salads. All claimed it was the best barbecue they ever attended.

Whist and bridge have been the leading games this week with Mrs. Thies, Mrs. Curry and Mrs. Ryan winning the prizes.

The Misses Guglulmetti and Miss Hutchings of Petaluma and Mr. J. McCaffrey, meat inspector of San Francisco, have been the leading croquet players.

Mr. Jack Leonard, the bond broker, as leader went down to the dam. The women gathered huckleberries while the men brought in a nice string of trout.

Mr. Cardoza, after just returning from an eastern trip, arrived here the first of the week.

Mrs. O'Connor, and Mr. and Mrs. P. Delaney left this morning for Eureka after a month's visit at Orrs.

Humboldt has been well represented this week, there being about thirty guests from there.

Mr. L. Hoag enjoyed a family reunion this week. Dr. Carl Hoag of San Francisco, Dr. Leslie Hoag of Spokane, Miss Edith Hoag and a sister from Kansas were all home to enjoy this.

Mr. and Mrs. E. A. Cox were Ukiah visitors Wednesday.

WATER COMPANY INSTALLS NEW PUMPING PLANT

Installation of an electrically driven pump to lift water from the upper levels of the lake was completed the first of the week and this water is now being served through the mains to consumers. The existence of discoloration and vegetable matter in the water which has made it unpleasant for the past two weeks will be cleared up as the water is being used more liberally.—Willits News.

STATE THEATRE

Ukiah's Theatre Beautiful

TONIGHT ONLY

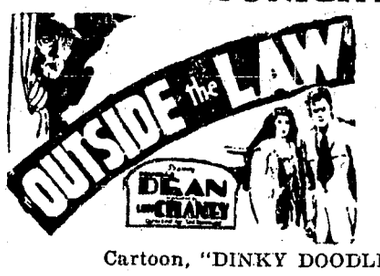

Featuring

Lon Chaney

—and—

Priscilla Dean

Comedy, "CREEPS"

Special, "GYM GEMS"

Cartoon, "DINKY DOODLE IN A RESTAURANT"

SATURDAY, AUGUST 21

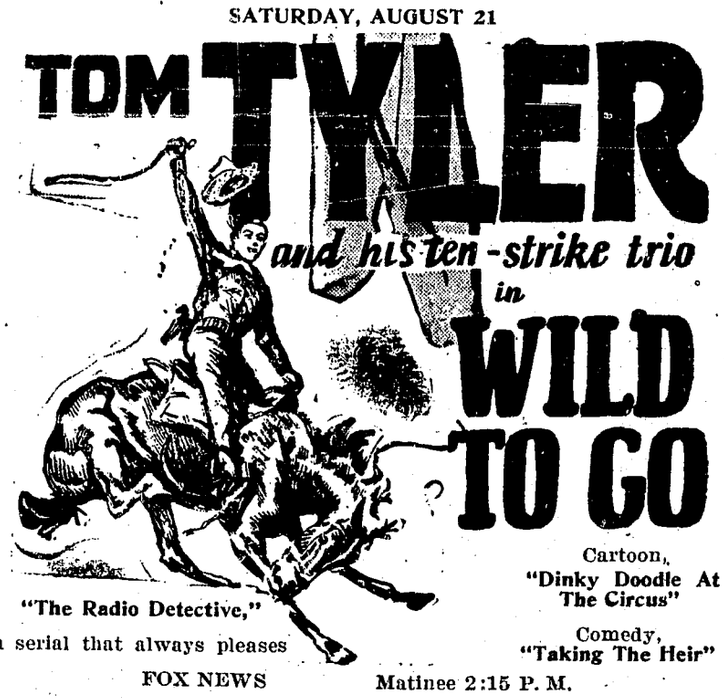

"The Radio Detective," a serial that always pleases

Cartoon, "Dinky Doodle At The Circus"

Comedy, "Taking The Heir"

FOX NEWS

Matinee 2:15 P. M.

SUNDAY, AUGUST 22

With AILEEN PRINGLE, LOWELL SHERMAN, CHESTER CONKLIN

TWELVE SMILES OUT," chapter 11 of The Fighting Heart series

Fable, "A BIG-HEARTED FISH"

KINOGRAMS

Matinee 2:15 P. M.

MONDAY, AUGUST 23

"BLACK AND BLUE EYES," a clever comedy

"THE TIN BRONC," western

FOX NEWS

TUESDAY, AUGUST 24

A FASCINATING, CAPTIVATING ROMANTIC COMEDY

Comedy, "THE BIG CITY"

TOPICS OF THE DAY

WEDNESDAY, AUGUST 25

RICHARD TALMADGE

— IN —

"DOUBLING WITH DANGER"

— COMEDIES —

"HEEBIE JEEBIES"

"WHO HIT ME"

INTERNATIONAL NEWS

THURSDAY & FRIDAY, AUG. 26-27

Comedy, "HERE COMES CHARLIE"

Special, "RED HOT RAILS"